WEATHER FORECAST

For 36 hours ending 5 p.m., Thursday:
Victoria and vicinity—Light to moderate winds, generally fair and mild with showers.

Victoria Daily Times

TIMES TELEPHONES

Advertising Department	1030
Circulation	3345
Editorial Department	45
City Editor	5750
Editor	1265

VOL. 70 NO. 112 — VICTORIA, B.C., WEDNESDAY, MAY 11, 1927 —18 PAGES — PRICE FIVE CENTS

B. C. UNIVERSITY SCHOLARSHIPS AWARDED

SHIPS IN ATLANTIC LANES SEARCH FOR NUNGESSER PLANE

LINER FRANCE FOLLOWS ROUTE OF TWO AVIATORS

Steamship Bound West Across Atlantic Changes Course in Hope of Rescuing Missing Paris-New York Aeroplane; Cunard Liner Cameronia, at Sea, Is Asked if Word Regarding Plane Received

New York, May 11.—The Cunard Line offices here announced they were sending a wireless this afternoon to the captain of the Cunard liner Cameronia asking him about a rumor that the Cameronia had word of Capt. Nungesser. The source of the rumor was unknown.

The Cameronia left New York on May 7, and Boston on May 8, for Londonderry, Ireland, and Glasgow, Scotland. The vessel would be between 800 and 900 miles out now.

Havre, France, May 11.—The liner France, leaving to-night for New York, has been ordered by the French Line to follow the route Capt. Nungesser's transatlantic plane is supposed to have taken, in the hope of rescuing the aviators.

The aeroplane carrying Capt. C. Nungesser and Capt. F. Coli left Paris at 5.19 a.m. last Sunday morning for New York.

WIDE SEARCH

New York, May 11 — Through the combined orders of the Canadian Government, President Coolidge, the United States Navy Department, French officals and the sailing masters of ocean passenger vessels, a hunt extending from the North Atlantic coast to the French coast went on to-day for Captains Nungesser and Coli, missing French aviators

Fresh instructions were issued by the Canadian Government to radio stations, coastguard stations and patrol vessels along the Atlantic to search for the French fliers.

NO NEWS COMES

The old adage that "no news is good news" was reversed as naval and coastguard vessels, after a twenty-four-hour search from Boston to Newfoundland, failed to send any word of the fliers. Overnight there was an ominous silence as radio operators at the Boston Navy Yard listened for some message from the navy tugs Mohave and Wandank, which sped north on their quest yesterday morning. Reports received from the tugs during the day yesterday indicated they were covering a wide sweep of the North Atlantic. The Wandank was making its hunt well off shore, while the Mohave was keeping close to the coast on the chance that the plane might have come down in some isolated inlet.

Although seaplanes at Boston were in readiness to aid in the continued search to-day, flying conditions were bad. Shore points and radio stations in Nova Scotia, Miquelon and Newfoundland were on the watch for any sign of the missing fliers. All shipping equipped with radio was notified to send instant word in case the men were located.

FISHING BOATS AT BANKS

On the great fishing grounds of the Grand Banks of Newfoundland, scores of fishing vessels are busily engaged. None of these has wireless equipment. Probably they do not know anything about the attempted flight. If, by any chance, the fliers were forced down in that region, however, it is thought they would be picked up.

However, against the theory that the airmen may be alive in the Newfoundland region came the declaration of Lieut. Wade United States round-the-world flier, that Nungesser and Coli "have as much chance as a mouse among cats" if they were forced down on the sea.

A biplane of the type used by Nungesser and Coli picked up sleet easily, Wade said. Theirs might have been forced into the water, resembling a mass of floating ice.

Wade expressed belief, however, that the men would pull through alive.

ICEBERGS SEEN

The United States coastguard cutter Madoc, on international ice patrol in the North Atlantic, sent a warning of icebergs not far from the steamship lane. While the ship lane is somewhat south of Nungesser's

(Concluded on page 6)

LINDBERGH PLANS ATLANTIC FLIGHT

St. Louis, Mo., May 11.—Captain Charles A. Lindbergh, former United States air mail pilot, who is planning a New York-to-Paris flight, arrived in St. Louis at 8 o'clock to-day after a non-stop flight from San Diego, Calif., which began yesterday afternoon. The plane will be christened "Spirit of St. Louis before taking off for Roosevelt Field, Long Island.

AEROPLANE REPORT COMES FROM POINT IN NEWFOUNDLAND

St. Johns, Nfd., May 11. — The superintendent of the Government telegraph system to-day reported a man sixty miles north of this city had said he heard the motor of an unseen aeroplane on Monday morning.

The man lives at Riverhead, Harbor Grace. He reported that between 9 and 10 o'clock, Atlantic Time, he distinctly heard the sound of an aeroplane passing over the back lands north of the railway. Although he craned his neck, he could catch no glimpse of the machine during the twenty minutes in which he heard the motor.

BRITAIN FAVORS EMPIRE TIMBERS

Special Exhibition to Bring Samples Before Purchasers

To bring before the wood-using industries of Great Britain varieties of wood produced in countries of the Empire a special exhibition will be held at the Imperial Institute, London, in October, the Victoria Chamber of Commerce is advised in a report from Sir William Furse, Director of the Imperial Institute.

A number of Empire timbers which have been selected by the Imperial Institute Timbers Committee and recommended by them as worth the attention of the timber trade and the wood-using industries, either as substitutes for the foreign timbers in common use in Great Britain or as new timbers will be displayed. The object of the exhibition will be to direct attention to the practical merits of the selected Empire timbers with a view to the wider utilization of the woods in Great Britain. The samples shown will be accompanied by descriptive labels giving particulars of the characters, working qualities, sizes, uses and prices of the timbers.

SWISS FAMILIES WILL COME WEST

Eight Hundred to Settle on Canadian Land During Year

Eight hundred families from Switzerland will come to Western Canada to settle during 1927, the Victoria Chamber of Commerce is advised.

Swiss settlers have been coming to Canada in increasing numbers for several years, Canada having been recommended as a desirable place for the surplus population of Switzerland seeking opportunities in another land. They are regarded as a very desirable type of Canadian citizen, and thriving settlements have been already established by them at Notre Dame de Lourdes, Manitoba, and Settler, Alberta. Following a visit of Swiss editors to Canada two years ago, at which time Victoria was included in the visit, Western Canada has been much featured in the newspapers of Switzerland. The Acting Consul for Switzerland at Winnipeg is the authority for the announcement that 800 families will come to the Canadian West during the year.

TO ERECT TABLET ON GONZALES TO ISLAND EXPLORERS

In conjunction with the B.C. Historical Association, Oak Bay Municipality will erect a bronze tablet to the memory of early navigators and explorers of Vancouver Island on Gonzales Hill, it was decided at a special session of the municipal council last night. Approached by the Historical Association, the council considered the idea an appropriate one in view of the approaching Jubilee celebration and steps will immediately be taken to erect such a tablet. It will probably be placed near the road and will give fuller information regarding the early explorers than the one already on the cairn. Motorists will be able to read it without the necessity of climbing to the top of the hill.

Sir Thomas Lipton Is Seventy-seven

Toronto, May 11.—Sir Thomas Lipton yesterday celebrated his seventy-seventh birthday here. Hundreds of telegrams arrived congratulating the famous yachtsman. He was engaged all day with business appointments and did not take time off to celebrate the event.

FEDERALSHIP SUIT AGAINST THE U.S.

Damage Action May be Outcome of Detention of Liquor Laden Vessel

Vancouver, May 11.—Possible filing of claims by the Consolidated Exporters Limited against the United States Government in connection with the recent seizure of the liquor-laden steamer Federalship was indicated here to-day by Harold Faulkner, San Francisco attorney, who is now in Vancouver conferring with officials of the company. Mr. Faulkner states that because of the admittedly illegal seizure by the United States of a vessel of foreign registration, the way is open for moral and physical claims in connection with damages sustained by the company and crew. According to Mr. Faulkner, it is the purpose of the company to go into the matter immediately, and if claims are sufficient to warrant such a procedure, to press for settlement.

The amount of such claims could only be ascertained after examination, said Mr. Faulkner. It was possible, he said, the claims might amount to $100,000 or more, or they might not be worth pressing.

MANY SEALS

Vancouver, May 11.—Plastered with United States Government seals, the steamer Federalship, with her $1,000,000 liquor cargo, docked here this morning. To-morrow the seals will be broken and the work of discharging for rechecking and restowing of cargo will commence.

Capt. S. S. Stone had no particular statement to make. He was indignant at the action of the United States Government in seizing his vessel on the high seas, and expressed satisfaction at the final action of the United States in acknowledging the error of the seizure.

ARBITRATION PLAN

Vancouver, May 11.—Appointment of arbitrators under the United States-Panama Treaty will be sought by counsel for the Canadian-Mexican Company Limited, charterers of the steamer Federalship, to assess damages for her illegal detention at San Francisco.

At a conference here yesterday between C. S. Arnold of Vancouver and Harold Faulkner of San Francisco, the company's legal advisers, they decided not to issue a writ against the United States Government, but to take advantage of the existing treaty between the respective countries, which provides for the assessing of

(Concluded on page 6)

NEW WESTMINSTER MAN KILLED BY CAR

New Westminster, May 11.—Struck down by a B.C. Electric interurban car last night, Thomas Flynn, sixty-six, died shortly afterward in a hospital here.

Newfoundland House Attempts to Work Without Majority

St. Johns, Nfd., May 11—A Legislature in which the parties are almost evenly divided will open its session here to-day. Premier Monroe has eighteen followers in the Legislature and the Opposition members number seventeen.

NANKING NOTE SENT BY JAPAN

Tokio Wants Chinese Soldiers Holding Concessions There to Withdraw

Note is Not Ultimatum, But Chinese Are Expected to Comply

London, May 11.—Japan has peremptorily demanded that the Chinese authorities at Nanking give orders immediately for the withdrawal of soldiers who occupied the Japanese consulate at Nanking after the outrages of March 24, says an Exchange Telegraph dispatch from Tokio.

The demand, the dispatch state, was not sent in the form of an ultimatum, but it is expected in Tokio the Chinese will comply without hesitation.

NEW B.C. DRUGGISTS GIVEN CERTIFICATES

Results of Examinations Announced by Pharmaceutical Association

Vancouver, May 11.—The council of the Pharmaceutical Association of British Columbia met here to-day and dealt with the reports of the board of examiners in respect to the April examinations, the following results being announced:

Those successful in passing the major examinations, entitling them to diplomas as licentiates of pharmacy (names in order of merit):

Russell Stuart McDuffee (459), Vancouver; Bert Holden (437), Vancouver; James Francis McGuire (427), Vancouver; Donald Claude L. Wilders (425), Vancouver; Hazel Alexander Nolan (419), Vancouver; Frederick S. Wilson (416), Vernon; Thomas Alexander Greer (393), Vancouver; William Robert Clark (390), Victoria.

TWO WRITE AGAIN

The following were starred in not more than two subjects in the major examinations, the names being alphabetically arranged:

William Edgar Acton (prescriptions and chemistry), Vancouver; Owen Bingham (materia medica), Vancouver; Thomas Brown (prescriptions), Vancouver; Alexander James Campbell (chemistry), Vancouver; Thomas Fallowfield (prescriptions), Vancouver; Thomas Edward Hillyard (botany), Vancouver; Andrew Chester Nolan (prescriptions), Vancouver; Herbert Winstaley (botany and pharmacy), Vancouver.

MAJOR SUPPLEMENTALS

The following passed the major supplemental examinations, the names being given in alphabetical order:

John Lawrence Cann, Vancouver; Albert William Irwin, Vancouver; Robert John Steen, Victoria; Frederick Robald Wright, Victoria.

(Concluded on page 6)

CALL BOY TO-DAY NEWMARKET WINNER

Hossan Second Horse in Race in England To-day; Romany Third

Newmarket, Eng., May 11.—Frank Curzon's Call Boy, which is the favorite for the Derby, won the Newmarket Stakes of $1,000 here to-day.

Aga Khan's Hossan was second and Lord Woolavington's Romany third in the field of seven.

Call Boy, a three-year-old chestnut colt, by Hurry On out of Comedienne, and the odds-on favorite at two to five, won by four lengths. The same distance separated second and third horses.

The odds on Hossan were 20 to 1 and Romany 100 to 8.

King George's Derby candidate Sylvestre was unplaced.

The race, with stakes and extras, was worth about $10,000. It was over the mile and a quarter course. Yearly it is a popular trial for Derby candidates, having been established in 1889.

DERBY FAVORITE

Call Boy, the big chestnut, is now the really popular favorite for the Derby. He was beaten by Adams Apple in the first classic, the Two Thousand Guineas, but that race was only a mile and he was only a head behind at the finish, Adams Apple not having shown any stamina, and Call Boy is expected to leave him behind in the Derby. The Derby is a mile and a half over a hard course.

Call Boy is a half-brother of last year's Derby winner, Coronach.

TO DIRECT FORKE'S DEPARTMENT AT OTTAWA FOR TIME

HON. CHARLES STEWART

Ottawa, May 11.—Hon. James A. Robb, Minister of Finance, will be Acting Minister of Trade and Commerce during the absence of Hon. James Malcolm in Europe, and Hon. Charles Stewart, Minister of the Interior, will be Acting Minister of Immigration while Hon. Robert Forke is in Great Britain.

Announcement to this effect was made by Premier King.

BORDER RULES ARE CONFERENCE TOPIC

Canadian Spokesmen to Discuss Crossing of Workers With U.S. Officials

Washington, May 11 (Canadian Press Cable)—The Canadian Legation was preparing to-day for the biggest task that has confronted it since the appointment of Hon. Vincent Massey as Canadian Minister to the United States. Mr. Massey and his secretaries were in an all-day conference on the argument to be presented when they met representatives of the United States Government to-morrow morning to discuss the new border immigration ruling requiring Canadian residents working on the United States side of the boundary to comply with the United States laws on the same basis as immigrants.

POSTPONEMENT ASKED

The first effort of the Canadian representatives will be to secure a promise that the new regulations will not come into effect this year, but will be postponed sufficiently to give those already working over the border time to secure complete recognition, under the quota of the country in which they were born.

The general question of Canadian citizenship probably will be discussed, as well as the right of the United States to define Canadian citizenship according to the United States standard of birth rather than years of domicile. About 5,000 residents of Canadian border cities will be affected by the new ruling, most of them of British birth.

TO CONFER FOR DAYS

Canada will be represented at the conference to-morrow by two members of Mr. Massey's staff and A. L. Joliffe, Canadian Commissioner of Immigration, who is here from Ottawa. The United States probably will be represented by spokesmen of its Immigration and State Departments. The conference is expected to last several days.

Under the new United States rules as issued, Canadian-born residents of Canada would not be affected except that they would have to take out immigration visas and pay the entrance head tax.

(Concluded on page 6)

$800,000 FOR CHARITY WORKS IN WINNIPEG

Winnipeg, May 11.—The Winnipeg Foundation, established several years ago for charitable purposes, benefits to the extent of $800,000 through a bequest in the will of the late Mrs. William Alloway, which was made public to-day. Mrs. Alloway, who died last year, left her entire estate to the Foundation. The amount is exempt from succession duties. Mrs. Alloway was the wife of William Alloway, prominent Winnipeg financier.

AIRCRAFT WOULD RUSH GOVERNOR'S LETTER TO OTTAWA

Dominion Wide Test Air Mail Service Mooted For July 1 Programme

Victoria to Kamloops and Thence East Over Mountains Would be Route Followed

All air lanes will lead to Ottawa on July 1, if a plan now receiving the attention of the Diamond Jubilee executives is carried to fruition. Leaving Victoria with a message from Lieutenant-Governor R. R. Bruce, aircraft would carry the letter to Kamloops, where it would be relayed through the Royal Canadian Air Force to High River, Alberta, thence via Calgary or Edmonton, and so east to the Federal capital.

Meanwhile similar missives would be sent from every centre in Canada, picked up along routes east and west for delivery in Ottawa. In this manner, as a July 1 gesture, the first air mail service of Canada on a Dominion wide basis may spring into being. As the results of the test its practicability would be demonstrated, believe those interested in putting forward the plan.

FIRST AIR POSTMAN

The first Canadian airman to carry a letter across the Rocky Mountains was Capt. E. C. Hoy, for the Aerial League of Canada, who in 1919-20 flew across the rugged peaks of the Rockies with messages from Victoria and Vancouver to the neighboring province. In the present instance the Pacific Airways Limited, Vancouver, has been approached, it is understood, as to the Western arrangements for the Ottawa flight.

Major D. R. McLaren of the Pacific Airways, stated the flight can be undertaken directly from Victoria to Kamloops, and thence by relay. Other plans would be made for the Atlantic-to-Ottawa air relays, and other flights to link up all four points of the compass in a Dominion-wide air mail test. The plans, at present in a tentative stage, call for the delivery of all letters in Ottawa on July 1.

Allowing for delays in the necessity for relays, the changing of machines and their personnel, and the average time lost in repairs on the way, Victoria's message could arrive in Ottawa in under forty hours, eliminating night flying, and in about twenty-four hours if night flying is found

(Concluded on page 6)

EX-M.P. HEARD AT CUSTOMS INQUIRY

At Hamilton A. F. Healy Says J. Cooper's Political Statements Unfounded

Hamilton, May 11.—Absolute denial of statements made by James Cooper during the Windsor sessions of the Customs Commission was made here to-day by A. F. Healy, former Liberal M.P. for North Essex, on the witness stand.

Denying positively he had demanded money from Mr. Cooper, or that he knew or had anything to do with the alleged "rat fund," Mr. Healy declared Mr. Cooper had tried to bring him into his large liquor operations, and was ordered out of his office and told not to return.

Referring to statements which he said Mr. Cooper had made, the witness spoke of them as charges which were to the effect "that within a week of Mr. Healy's election he had sent Cooper to W. M. Egan to extract money from him; that Cooper had been to see John O'Gorman to demand money from him, and that he (Mr. Healy) had forced Cooper to send his whisky to Montreal at an extra cost of $1,000 a car."

These statements, said Mr. Healy, were absolutely untrue.

HAD NO RIGHT

"Mr. Egan at no time had the right to ask for money in the name of the Liberal Party or in my name," declared Mr. Healy. "If he collected money it was not a political fund in any sense, and was not gathered with my authority and was not for the Liberal Party."

"The press has reported you as saying Mr. Cooper approached you," suggested Mr. Rowell, commission counsel.

Mr. Healy replied that during an investigation of the trips of the rum-runner Killarney Mr. Cooper came to his office.

"I never met Cooper! I never had any appointment with him; I never made any proposition to him, and his statements about the interview are absolutely untrue," declared John O'Gorman, mentioned by Mr. Cooper as "the big fellow" in his "rat fund," testimony.

UNIVERSITY OF B. C. ENDS YEAR WITH A RECORD

To-morrow Afternoon at Point Grey 248 Degrees Will Be Conferred; Governor-General's Prize Won by Harold D. Smith of Vancouver

Vancouver, May 11.—The University of British Columbia will set a new record in the conferring of degrees to-morrow afternoon, when nearly 250 successful students will become Masters or Bachelors of Arts, Science and Agriculture. This is revealed in the results of the annual final examinations, which were approved by the University Senate at 11.30 o'clock this morning.

Two hundred and four students will graduate, ten receiving their M.A. degrees, one his M.A.Sc., and two their M.S.A.'s. Thirty-one students won their B.A. degree with honors, while 113 are receiving their B.A. degree in the ordinary pass list.

Thirty-one students will receive the B.A.Sc. degree. In the Faculty of Agriculture six have qualified for their B.S.A. degree.

VICTORIA STUDENTS WIN SCHOLARSHIPS

Edith E. Lucas, winner of the Nichol Scholarship No. 3, is a Victoria girl who studied her first and second year at Victoria College.

Jean W. Skelton, winner of the third year University Scholarship for general proficiency, is also of this city and attended Victoria College last year.

HONORS LIST

The University of British Columbia honors list was announced shortly after noon to-day as follows:

Governor-General's Prizewinner — Harold D. Smith, Vancouver.

Governor-General's Prize, honorable mention—H. R. Lyle Streight, New Westminster.

Rhodes Scholarship—Albert Edward Grauer.

Nichol Scholarship No. 3, Edith E. Lucas.

Nichol Scholarship No. 2 (renewed) —Dorothy Dallas.

Nichol Scholarship No. 1 (renewed) —Jack L. Huggett.

University Scholarship, $200—Ralph E. Stedman.

Canadian Federation of University Women Scholarship — Phyllis M. Gregory.

The Anne Wesbrook Scholarship, $100—Geoffrey W. Crickman.

FRENCH PRIZE

French Government Scholarship, 10,000 francs—Undine Moway.

Faculty of Arts and Science—Fourth year.

Historical Society, Gold Medal—Kaye Lamb.

Alliance Francaise Gold Medal—Undine Moway.

Third Year University Scholarship, $75, general proficiency—Jean W. Skelton.

University Scholarship, $75, general proficiency—George F. Davidson.

ARTS PRIZE

Arts '19 Scholarship, $150, standing and character—M. K. Jean Tolmie.

Second year:

The McGill Graduate Scholarship, $137.50, first English and French—Alice M. G. White.

University Scholarship $75, general proficiency—H. Muriel E. Daniels.

University Scholarship, $75, general proficiency—Alice M. White, by reversion to Albert R. Poole.

Terminal City Club Memorial Scholarship, $110, first in English and economics—John Ross Tolmie.

Scott Memorial Scholarship, $110 (first in biology)—Murchie K. McPhail.

Royal Institute Scholarship, $75—Cecil K. Stedman.

Vancouver Women's Conservative Association Prize in Mathematics—(in abeyance).

P.E.O. Sisterhood Scholarship (first woman student in English)—Helen V. Bell, by reversion to Mary L. Brown.

SCIENCE AWARDS

Faculty of Applied Science (postgraduate):

The Dean Brock Scholarship, $100—Desmond F. Kidd.

Fourth year:

The Convocation Prize, $50 (general proficiency)—James W. Millar.

The Walter Moberley Prize, $25 (Engineer Thesis)—George W. Waddington.

(Concluded on page 6)

350 AMENDMENTS TO BILL IN BRITAIN

Laborites Uncompromisingly Fight Trade Union Measure in House of Commons

London, May 11.—With the inauguration to-day of the committee stage of the Government's Trades Union Bill, designed to make coercive strikes or lockouts illegal, the House of Commons is faced with the prospect of long and bitter sittings.

Notification has already been given of more than 350 amendments and others are expected. The Laborites are prepared to continue fighting the bill tooth and nail. The Liberals, headed by former Premier Lloyd George, will also press several amendments.

ALL-NIGHT SITTINGS

The Government intends to suspend to-night and Thursday night the rule which automatically closes the daily sittings at 11 p.m. Consequently all-night sittings are in prospect.

Suspension of this rule may be invoked daily to hasten passage of the measure, which the Government hopes to have passed before the end of the present session. Other steps may be taken to expedite the bill.

Should the Government regard the progress as too slow, it can employ two forms of closure, either the "guillontine," which sets a time limit for the discussion of the various clauses, or the "kangaroo," which empowers the chairman of the committee to hurdle amendments, eliminating any he judges are merely obstructive.

IRISH BOND MONEY TO REMAIN IN U.S.

Free State's Suit to Secure Republican Funds Subscribed There Fails

New York, May 11. — Supreme Court Justice Peters to-day dismissed the suit brought by the Irish Free State claiming to be successor of the Irish Republic and entitled to the bonds subscribed for in the United States for the Republican cause. Justice Peters also denied the claim of Eamonn de Valera and his co-trustee, O'Hara, to the bonds and ruled the bonds should be sold and the proceeds revert to the original subscribers.

By to-day's ruling some $2,500,000 which was subscribed to the Irish Republican cause in this country will go back to the subscribers after being tied up in litigation since 1922.

INJUNCTION GIVEN

At that time an injunction was secured restraining the banks which held the money from releasing it to Valera or any of his agents.

The injunction was granted to attorneys representing Michael Collins and other officers of the Irish Free State forces.

The suit finally began in March of this year with Valera as one of the principal witnesses. The trial ended on April 21 and Justice Peters reserved decision until to-day

EX-COUNCILLOR TO PAY MUNICIPALITY

Judge Makes Ruling in Emmanuel Girard and Coquitlam Case

Vancouver, May 11.—Found guilty by Mr. Justice Gregory in the Supreme Court here of having an interest in contracts with Coquitlam Municipality while he was a councillor during 1925 and 1926, the defendant, Emmanuel Girard, was ordered to pay penalties of $2,500 and $1,750 to the municipality.

The judge announced he would relieve Councillor Girard of these penalties if the defendant paid $300 to Coquitlam Municipality and agreed to pay the plaintiff's costs on solicitor and client scale.

The plaintiff was Charles Alexander Robbins, Maillardville farmer, who sued as a ratepayer.

The $2,500 penalty is imposed because Girard voted when he was disqualified; and the other penalty is computed on the basis of $50 for each time he voted or acted as councillor duuring 1925 and 1926.

Mr. Justice Gregory found Councillor Girard was disqualified to sit because of an interest he had in five contracts with the municipality.

TRUSSES

Obtained here give SATISFACTION, for they are PROPERLY FITTED by a truss expert with thirty years' experience.

The Owl Drug Co. Ltd.

Campbell Building, Fort and Douglas — Prescription Specialists — W. H. Bland, Mgr. Phone 135

GREY AND BROWN ELK PLAY SHOES

Sturdily built, with Panco soles, moccasin pattern. Just the thing for active children. More comfort, more service, more economy. Special at $3.50, $3.75 and $2.50

MUNDAY'S

The British Boot Shop — 1115 Government Street

EXPECT REPORT ON INQUIRY SHORTLY

Mr. Justice Morrison's reports on the Carlow-Gauthier charges, sponsored in the Legislature by H. D. Twigg, Conservative member for Victoria, will be filed shortly, it is expected now. The mass of evidence on which the Royal Commissioner will base his judgment has been under his consideration since his investigation closed here. Whether he desires to continue his inquiries in Britain or not will be indicated when his report is filed in the near future. The commissioner has full power to go overseas to carry his investigation further if he wishes to do so.

PAINTERS, PAPERHANGERS AND DECORATORS

BEFORE YOU PAINT

—be sure it's a paint of QUALITY and the same applies to wallpapers. We can do the job for you or sell you the materials.

HARKNESS & SON Pandora at Quadra *Phone 4746

Wilshire's

I-ON-A-CO

All Over — AUTHORIZED I-ON-A-CO CLINIC — Two Nations

This Victoria Man Writes His Experience for Benefit of Other Sufferers

I-ON-A-CO Offices,
1113 Government Street,
Victoria, B.C.

Dear Sir,

I feel that I owe it as a duty to my fellow creatures to relate my experience of the value of your wonderful invention, the I-ON-A-CO Magnetic Health Belt. I have had no serious affliction or disorder so far as I am aware, but for four years as a result of a nervous breakdown and sciatica my life has not been an enviable one. What troubled me most was a shaky right hand which made it quite impossible for me to write with a pen; cramp in the calf of my right leg, as a result of which I could only walk a block or two at the most without resting. I had also lost control of my voice in a great measure, and while it caused me no inconvenience or concern, my pulse was irregular. Now, after treatment for a short time, my hand is much steadier and is daily improving, the cramp in my calf is relieved and I can walk all day without discomfort. My voice is once more under control and my pulse absolutely regular and much stronger than before. I am seventy-six years of age and feel that if your belt can work such wonders in a short time at my time of life, it should be part of the equipment of every home.

If Mr. Wilshire had been in search of the Elixir of Youth when he made his discovery he might well have exclaimed, like Archimedes of old when he solved the problem of specific gravity, "Eureka."

I enclose my card and will be glad at any time to give my personal testimony to anyone who may wish to have it.

J. S. C.,
Victoria, B.C.

Come and Have a 10-Minute FREE Demonstration To-day

Miss Jessie Mackenzie and Miss Nellie Jones, both long experienced in matters pertaining to the physical welfare of humanity, are in attendance in our Government Street offices, and have charge of the demonstration department, where you may rest assured of the most skilful and careful attention.

I-ON-A-CO Offices
1113 Government Street

Office Hours: 9 a.m. to 6 p.m., Weekdays Only

Telephone 2362 — H. A. GOWARD, Sales Manager

Wilshire's I-ON-A-CO

The Miles You Walk in Your Kitchen

could be better spent in the open air.

Every electrical appliance you use cuts down indoor mileage.

Keep house "electrically" and save time and energy for more enjoyable outdoor exercise.

B. C. ELECTRIC

DOUGLAS STREET — LANGLEY STREET

SEATTLE SHIPPING BERRIES TO LONDON

Seattle, May 11.—The invasion of England, particularly London, by ice cream and sundae is a growing success, according to the bills of lading of the motorship Loch Goil, in the joint service of the Royal Mail Steam Packet Company and the Holland-American Line.

The Loch Goil, due at Seattle May 13, will load a large shipment of frozen berries consigned to London firms and which ultimately will appear as fruit syrups at various fountains in that metropolis. The movement of forcing berries originated two years ago when a shipment was tried as an experiment. The fruit arrived in good shape and was used for sodas and also to make jams.

Since the initial venture two years ago the business has been growing steadily, with refrigerator vessels of the service taking larger shipments each voyage.

The Loch Goil is bringing 350 tons of cargo from Rotterdam and London for local discharge and will berth at Hanford Street to take on 1,200 tons of general cargo including canned and salted salmon, frozen berries and plywood. She will complete at Portland, San Francisco, and Los Angeles, sailing from the latter port for Liverpool, Rotterdam and London. The Loch Goil is commanded by Capt. W. H. Macey.

TOO LATE TO CLASSIFY

TINSMITH machinery, in A1 condition, for sale cheap. People's Cash Hardware, 615 View Street. 2635-3-11S

ANNOUNCEMENTS

Dr. Eilers, chiropractor, announces that he is not giving X-ray treatment. The X-ray is to photograph the spine to determine whether or not the spine should be adjusted. Phone 320. ***

Gustav Siverts, optermetrist and optician, 402 Pemberton Building. Phone 6279 for appointment. ***

Excursion to Seattle—Ss. Princess Marguerite leave Victoria on Saturday, May 14, at 9 a.m. and leaves Seattle at 6 p.m. The only excursion by this splendid steamer this year. Five hours in Seattle and back in Victoria before 10 p.m. Orchestra and dancing. ***

Do you seek health? A genuine service to those suffering from Rheumatism, Constipation, Piles, by natural methods. Most modern electrical equipment, massage, diet. Results assured. Physiotherapy Institute, Jones Bldg., Phone 1638. Res. 4745R. ***

Schubert Club, Victoria's first prize choir, in recital, High School, Tuesday evening, May 17, 8.15 sharp. Soles, duets and choruses. Tickets 75 cents, at Fletcher Bros. ***

Victoria Musical Festival Association Annual Meeting City Hall, Wednesday, May 11, 8.00 p.m. Admission by membership ticket. ***

Ideal place to board infants and children, with special care and dieting if needed. Large garden and sun balcony. Duchess Nursing Home, 1729 Duchess St., phone 2347. ***

From the "Mayflower" to H.M.S. "Victory." A series of lantern slides depicting ships from 1620 to 1830, to be shown by Major Longstaff on Wednesday, May 18, in the Auditorium of the Memorial Hall at 8.15 p.m. All seats unreserved. Silver collection. ***

Hear Dr. Solandt of Toronto lecture in Centennial Church Monday night. "Intellectual and Spiritual Background of National Life." ***

Grand concert in Emmanuel Baptist Church, Monday, May 16, at 8.30. Victoria male chorus, instrumental and vocal music, elocution. Collection. ***

Royal Astronomical Society of Canada—The annual outdoor meeting of this society will be held on Thursday evening, 12th inst., at the Observatory, Saanich, at 8 o'clock. If weather conditions are favorable an opportunity will be given to look through the large telescope—the second largest in the world. If weather conditions are unfavorable an interesting indoor programme will be provided. Transportation has been arranged at 50c per head return. Grey Line cars leave Dominion Hotel at 7.15 p.m. A cordial invitation is extended to the general public. ***

COAL BOUGHT NOW IS HEAT INSURANCE

One Quality of **COAL** —and Every Ton Guaranteed

J. E. PAINTER & SONS
617 Cormorant St. Phone 536

Pantorium DYE WORKS

VALETERIA SERVICE. Victoria, B.C. Cor. Fort and Quadra Streets.

HAVE NEW LIFE IN YOUR RADIO TUBES

Radio Tubes revived by the latest system. 50c each

Western Canada Radio Supply Limited

642 Fort Street — Phone 1949 — Opposite Terry's

SANTAL CAPSULES MIDY

Easy to Take—Quick to Relieve CATARRH of the BLADDER Safe, Successful

Each Capsule bears name MIDY

Beware of counterfeits

WOMEN!

If you have tried everything else and they have failed to give you relief, ask your druggist for Dr. MARTEL'S FEMALE PILLS in sealed tin box, or mailed on receipt of $2.00. (or "Special" Pills for serious cases $5.00) Not something new, but an old reliable remedy on the market for years. If you are nervous and run down, have backache, or any of the symptoms peculiar to your sex, do not delay.

KNICKERBOCKER REMEDY CO., 71 Front St. E., Toronto

OAK BAY TRAFFIC BY-LAW IS PASSED

New Rules Will go Into Effect Immediately; Sewer Agreement Approved

The revised streets and traffic by-law compiled by the Oak Bay Municipal Council is now in effect in that municipality, following its final reading and passing at a special session of the council last night.

Several changes in parking and other rules affecting motorists and pedestrians are made by the by-law and these will be announced in full shortly.

The council last night gave final approvement to the Northeast sewer agreement with the City of Victoria, whereby connection can be made by Oak Bay homes with the city sewer.

Permission to hold sports at the Willows Park on May 24 was given to the May Day celebration committee, but the council stated that in connection with this celebration it would be unable to enter a municipal float in the parade.

Notice from the Board of Library Commissioners that the contract of Oak Bay with the library would be cancelled next January was received and filed. This means that after the beginning of next year, Oak Bay residents will be unable to procure books from the Public Library unless the municipal council in the meantime is able to make a suitable agreement with the city.

An effort of the council to secure one and three-quarter acres of land on Gonzales Heights from C. C. Pemberton in exchange for other properties was left in abeyance for the time being.

GREAT WEST LOAN SCALES DOWN ASSETS

Winnipeg, May 11.—Adoption of the financial statement and the re-election of W. T. Alexander of Winnipeg, as president, comprised the business of the annual meeting of the Great West Permanent Loan Company here Tuesday.

During the last year the financial statement showed the directors examined all holdings of the company and had written off large amounts. Reserve which a year ago was given in two items, reserve and contingent reserve together totalling more than $800,000, is now $110,664. Mortgages on real estate are given as $2,935,584 compared with $3,814,255 in the 1925 statement. Total assets are given at $5,437,520 compared with $6,269,934 shown in the last annual report. In the liability column, debentures are given at $2,768,064 compared with a previous $2,761,877.

Loss for the year, after deducting for taxes and management expenses, etc., was given at $155,098, leaving a reserve fund of $110,664.

Lengthy discussion followed the presentation of the financial statement and F. F. Hutchings, a shareholder, protested against its adoption, "until the shareholders had been given time to study the report." Fourteen shareholders attended the meeting.

CUSTOMS REVENUE SHOWS BIG JUMP

Ottawa, May 11.—For the first four months of the present year there was an increase in customs revenue of nearly $4,000,000, according to figures released to-day by the customs division of the Department of National Revenue. The actual revenue from customs for the four months' period was $52,731,000, compared with $48,851,000 for the corresponding period of 1926. April, the first month of the present fiscal year, registered an advance of $678,000 over the previous April, the revenue being $12,455,000, as against $11,780,000 for April, 1926.

Customs revenue was up in the large ports of Montreal and Toronto, while one of the features is the increased collections at border ports of Ontario, such as Bridgeburg and Windsor.

There are increases in custom revenue for April in the Western provinces. The port of Regina collected $200,000, an increase of $25,000 over April, 1926, with corresponding increases at other ports.

A statement by the department declares, that "the present indications are a general upward trend in customs revenue for the fiscal year now entered, due in large part to the placing of the customs service on an efficient and businesslike basis."

Crew of Liquor Ship Released

Los Angeles, May 11.—Five members of the crew of the Power schooner Hakadate, who with eight others were held under a blanket indictment for conspiracy to smuggle liquor into the United States as a result of the capture of the craft several weeks ago, were ordered released from Federal custody here yesterday by Federal Judge James.

DEATHS IN STORMS IN U.S. WERE 250

Injured in Middle Section of Country Are Estimated to Total 925

Food and Hospital Supplies Are Sent to Poplar Bluff,

Kansas City, Mo., May 11.—Prospects of a steadily increasing death list in the huge checkerboard scooped out of the Middle West by a series of tornadoes and storms in which at least 228 persons perished and more than 900 were injured to-day added to the trials of relief workers.

While casualty lists in Texas, Illinois, Kansas and Louisiana showed little change, debris of razed communities in Missouri and Arkansas yielded more bodies last night, and several injured died in hospitals.

SCORE NEAR DEATH

Physicians reported that more than a score of injured persons in Missouri and Arkansas had little chance to live. This, coupled with failure to establish communication with several villages since the tornadoes struck Monday, caused relief agencies to estimate the dead at approximately 250.

Casualty reports for the three-day western storm period to-day showed:

State	Dead	Injured
Missouri	99	400
Arkansas	68	350
Texas	35	100
Illinois	13	35
Kansas	10	40
Louisiana	3	—
Yyoming	3	—
Iowa	1	—
Totals	228	925

FOOD SUPPLIED

Relief was placed on an emergency basis at Poplar Bluff Mo., where eighty of the ninety-five killed in Missouri met death. As few restaurants remained, it was necessary to supply food as well as to solve hospital and salvage problems. Three hundred and fifty were injured, 100 seriously.

Similar conditions prevailed in Northeastern Kansas, where residents of several isolated villages were reported destitute.

Weather observers found little connection in the series of freak storms that started in Kansas Saturday, swooped down on Northern Texas early Monday morning, and then skipped to Arkansas and Missouri, and finally appeared in Illinois.

IMPORTANT AUCTION

To-morrow at 1.30 p.m.

In McCloy's Auction Halls, corner Pandora and Blanshard Streets.

EXTENSIVE SALE OF SUPERIOR FURNITURE

Gerard Heintzman Player Piano in Circassian Walnut

Almost New Chesterfield Set, in silk and mohair, Choice Walnut Queen Anne Dining Set, several Oak Dining Sets, Simmons Single, Three-quarter and Full Size Beds, with fine felt mattresses (like new), Easy Chairs, Antique Mahogany Double Military Chest of Drawers, Rich Wilton and Axminster Carpets and Rugs, Fireless Cooker, Fine Oak Roll-top Desk, High-class Fumed, Golden Oak and Mahogany Dressers, Couches, Sanitary Couches, Sea Grass and Wicker Chairs, Persian Rug, Fumed Oak Side and Centre Tables, Bookcases, secretaire, 2-door Wardrobe, white enamel Kitchen Cabinet, Iron Garden roller, Barrow, Tools, Ranges, Refrigerators, New Kitchen and Culinary utensils, Sewing Machines, Books, Pictures, Cutlery, China, Gramophones, Brassware, Electric Lamps, Lino, Hall Clock, Hall Mirror, Chenille and Raw Silk Curtains and Portieres, etc.

Now On View

McCLOY & CO.

Auctioneers — Phone 1431

TO SERVE YOU WELL IS OUR AIM— OUR COAL WILL JUSTIFY IT'S FAME!

It's not what we say—it's what you say about us and our coal that counts most. That's why we serve you well and sell dependable fuel at reasonable prices.

Let the Koal Kids Serve You

Walter Walker & Sons Ltd.

Phone 485 — 635 Fort Street

ISLAND MAN MEETS JOHN D. ROCKEFELLER

Capt. E. J. Clayton has returned to Victoria from Detona, Florida, where he met and photographed John D. Rockefeller, the veteran oil billionaire.

"John D. is a fine old fellow and possesses quite an attractive personality," Capt. Clayton said.

Mrs. Clayton was with her husband. They made their tour by motor through California and Texas. Capt. Clayton got a touch of malarial fever in Texas.

The captain recently sold out his business at Tofino, up the West Coast from Victoria, and went South with his wife for the Winter. Things in the Southern states look so good that they are going from here to Mobile, Alabama, where the captain will go into business.

Contract Let For Extension Work on Chateau Laurier

Winnipeg, Man., May 11.—The contract for the excavation work of the new Chateau Laurier, Ottawa, has been let to the foundation Company of Canada, it was announced to-day at the headquarters of the Canadian National Railways at Montreal. Work on the excavation will begin immediately.

Explains How Enlarged Veins Can Be Reduced

Oftentimes Veins Burst and Cause Much Suffering, Expense and Loss of Employment

Many people have become despondent because they have been led to believe that there is no remedy that will reduce swollen veins and bunches.

If you will get a two-ounce original bottle of Moone's Emerald Oil (full strength) at any first class drug store and apply it at home as directed you will quickly notice an improvement which will continue until the veins and bunches are reduced to normal.

Moone's Emerald Oil has brought much comfort to worried people all over the country; is one of the wonderful discoveries of recent years and anyone who is disappointed with its use can have their money refunded. MacFarlane Drug Co. sells lots of it. (Advt.)

Cuticura Soap Best for Baby

Sample free. Ointment, Talcum free. Address Cuticura Depot "Cuticura," P. O. Box 2616, Montreal.

WARNING! Don't let your tires go to far. Repairs are retread and repair balloons in the latest and best way with the most modern plant in the city.

LUMSDEN'S

853 Yates — Phone 6277

$45—Tuxedo Suits—$45

A WORTH WHILE GUARANTEE

We guarantee to fit you perfectly or return your money. Suits made to order for **$30.00**

New Goods Continually Coming in and You Have no Wider Choice in the City Than Right Here.

CHARLIE HOPE 1434 Government Phone 2689

What's on at Station YIAJ.

?

INSTINCTIVELY you turn to the radio page to find out what is on the air.

You want to tune-in on something you'll like — something interesting — without having to waste time picking up station after station.

The advertisements in this paper simplify your buying just as the radio page simplifies the selection of your evening's entertainment.

Read the advertisements and you'll know where to go for the things you want. More than that, you'll know what to get and how much to pay, for advertising helps you compare values and form unhurried conclusions.

You save effort, you save money, you save delay by forming the thrifty habit of keeping track of the advertisements.

TO BUY WISELY, READ THE ADVERTISING

Phone 1090. Times Advertising Dept.

THE SOUTH AFRICAN PLUME SHOP

THE STORE OF ETERNAL NEWNESS

Here You May Select Your Smart Hat and Pay Later on By the Week or Month—By Using Our Charge Account Service Without Extra Cost to You

Here's Another Out-of-the-ordinary Millinery Value From the Bargain Basement Thursday

A Sale of Women's and Misses' Hats

At the Bargain Basement

$2.95, $3.95

SALE STARTS 9 a.m. SHARP

Shop Early in the Morning to Assure Better Selection

The new shapes and shades New York women are wearing for late Spring and early Summer arrived just in time for Thursday's consideration. Style, character, color, workmanship—all join hand-in-hand in making this one of the most predominating Hat offerings of the year. There are fine transparent hair Hats, fine sisal straws, crocheted viscas, silks, ribbons, felts and silk and straws in combination, in most attractive large and small shapes with colorful hues and trims.

100 Pattern and French Room Hats

Reduced for Thursday's Selling

$7.50

Actually Worth $18.00 to $25.00

These Hats are notable for their high quality and for their interpretation of the very new in style and colors. Every conceivable type of hat for outdoor and sports wear may be found in this unusual assortment. Classic in line authoritatively smart. Hats of the moment and for early Summer. Women who are accustomed to dress well should take advantage of this Special Sale as you can save from $5.00 to $10.00 on each Hat.

—Main Salon

Chic Banded Hats and White Felt Sports Hats

$2.95 to $5.75

True smartness is reflected in carefully selected Sports Hats, consisting of smart banded straws, leghorns, Bancoc and white felt Hats. A bewildering assortment of the new and most striking shapes and colors.

—Main Salon

A Special Presentation of Imported Millinery at the French Salon

You are invited to come and see the newest in Imported Hats, each a beauty, different from anything you have seen before. Prices

$10.00 to **$25.00**

THE SOUTH AFRICAN PLUME SHOP

VICTORIA'S LARGEST MILLINERY SALON

747 YATES STREET PHONE 2818

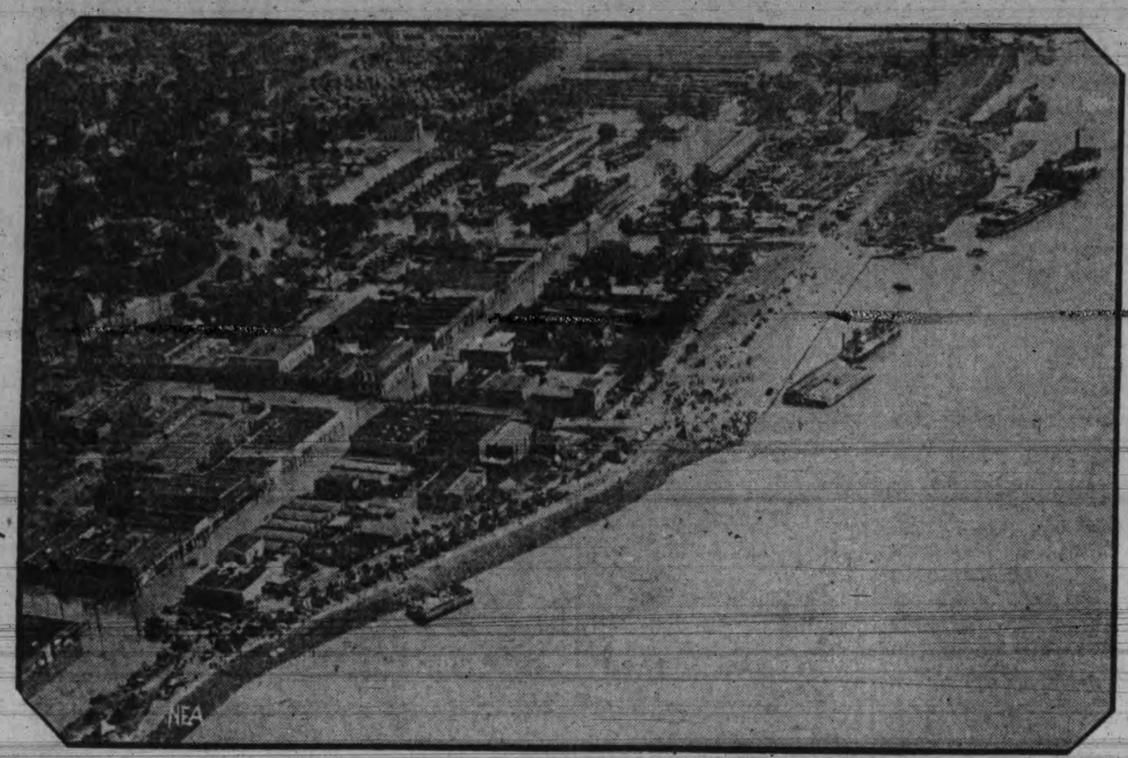

—Aeroplane Photo, Copyright, 1927.

Graphically telling a tragic story of the Mississippi Valley floods, this extraordinary aeroplane picture shows Greenville, Miss., under water, with refugees concentrated on the higher ground and at the levee's edge waiting for the relief boats, which are nearing the landing.. This and other remarkable aeroplane views of the flooded regions were taken by William Day, staff photographer for Nea Service and the Memphis Press Scimitar. The picture tells better than any story the tragic flooding of Grenville. A sea of water stretches back into the city itself. the entire city was flooded to a depth of twenty-five feet in places. Greenville is the largest city to be inundated by the floods thus far.

HOWARD SAYS NAVAL TREATY NOT BROKEN

British Ambassador to U.S. Addresses San Francisco Audience

San Francisco, May 11.—A plea for continuation of "friendly relations between the United States and Great Britain, which has existed for more than 100 years," was made last night by Sir Esme Howard, British Ambassador to this country, at a banquet tendered him by the San Francisco Chamber of Commerce.

Referring to the question of the British war debt to the United States, Sir Esme said:

"We have not run away from the debt and do not intend to, but if at some later date you should come to us and say you think it would be advisable in the general interest to reconsider the question—well, I won't say we would refuse."

WARSHIP CONSTRUCTION

"There is the attack that has been made in certain quarters against the British Government over the question of cruisers," he continued. "It was agreed at the Washington Conference that unless submarines of all powers were abolished, Great Britain must reserve her full freedom of action as to cruiser construction.

"You have already passed us in destroyers and submarines and no one in Great Britain has thought of accusing you of violating the letter or the spirit of the 5-5-3 ratio clause of the Washington Treaty."

Sir Esme declared Great Britain had unjustly been accused of a sinister desire to hold the "poor Chinese in perpetual bondage, thus driving a wedge between Great Britain and this country."

"Our whole aim in the past," he declared, "so far as I can see, has been to obtain the right of trading freely with China."

Alberta Liquor Discussion Ends

Winnipeg, May 11—Denial of statements attributed to him by Mayor Ralph Webb of Winnipeg was made by Premier J. E. Brownlee of Alberta in an interview here yesterday.

Mayor Webb was reported as having quoted the Premier as saying that since the sale of beer by the glass had been instituted in Alberta the sale of whisky had fallen 75 per cent and the system had done more for temperance than prohibition ever did.

Mr. Brownlee said he felt Mayor Webb must have been misquoted, as he had never made such a statement.

"If he did get such an impression from any remarks I may have made, I wish to correct it now," he said.

Premier Brownlee said he had consistently refused to express any opinion on the merits or demerits of government control as compared with prohibition. Government control was in an experimental stage in the various provinces.

MANITOBA FARMERS RESUME SEEDING

Winnipeg, May 11.—With prospects of fine weather, the recent heavy storms will not long delay seeding operations, according to J. H. Evans, Deputy Minister of Agriculture for Manitoba. Mr. Evans is disposed to take a hopeful view of the general situation in Manitoba and says that while the season is later than usual there is nothing so far to occasion special alarm.

Experience has shown, Mr. Evans says, that wheat seeded in May takes a shorter time to mature than wheat seeded in April. With good weather from now on, he says, there is nothing to prevent a good crop.

STOLEN BONDS RETURNED

London, Ont., May 11. — Government bonds worth $200 were stolen from the office safe of Dr. W. F. Babb, but when the thief found the certificates were registered, he sent them back. Dr. Babb received them by mail yesterday and it was his first intimation his office had been robbed.

Canadian Farmers To Increase Exports To British Market

Montreal, May 11.—"I wish it were possible for every farmer in Canada to have the trip I have just completed," said R. A. Wright of Drinkwater, Sask., prominent stock man, who returned to Montreal after three months spent in Great Britain and Denmark as a member of the Saskatchewan commission investigating marketing and production.

"It is the most amazing eye-opener a Canadian farmer could have to view something of the efficiency which characterizes the methods of production and marketing in the Old Land and to see something of how Canadian products are handled there. I am glad to learn an effort is being made by the Canadian National Railways to provide a tour for farmers next year to visit markets in the Old Land, and I hope as many as possible will take advantage of it. We have a lot to learn along these lines. We are only at the beginning of the whole marketing problem. Britain is the greatest market in the world, and the whole Empire is aiming at that market. It is up to us to study the methods by which we are going to keep and extend the market for our products there. It is the biggest problem we have in agriculture to-day."

FILIPINOS EXTEND BUSINESS CONTROL

Government of Islands Hands Over Direction of Enterprises Under New Plan

Manila, May 11.—The Government is going out of business in the Philippine Islands, and its holdings in commercial enterprises, involving about $50,000,000, will be sold to the highest responsible bidders.

This was announced by Governor-General Wood to the Associated Press yesterday as he outlined a new policy which he had adopted as the head of all government controlled properties and business.

The new policy has been occasioned by the recent ruling of the Insular Supreme Court, which held in effect that the Governor-General had full power over government controlled institutions.

RAILROAD CHANGE

Almost at the same time General Wood handed control of the Manila Roalroad Company, one of the corporations in which the Government owns the majority of the stock, over to Filipinos by giving the natives a majority of the board of directors of the company. Management of the company also was left in native hands.

Government holdings will be disposed of as quickly as possible by public sales, General Wood announced, saying there would be no conditions except that buyers would have to provide guarantees to safeguard the interests of the stockholders and the Government.

As long as these enterprises remain under Government control there will be no discrimination against Filipinos in filling directorate and administrative offices. He said that where the majority of any government controlled corporation directorate was made up of Americans, subordinate offices would be given mostly to Filipinos.

The Governor-General said his past policy had not been to make American institutions out of the Government enterprises and that he had put Americans in charge only where such a course seemed most essential.

CASE WAS LOST

New York, May 11.—A policeman who signed a slip of paper and thus became a subscribing member of an organization he was seeking to prosecute, found himself without a case. Seeking evidence of violation of the Sunday law, the policeman went to the Providence Playhouse Sunday, asked for a ticket, was told he would have to apply for membership, signed an application for membership and saw the show. The magistrate, himself a member of the playhouse, ruled that since the policeman signed the application blank he was not a public patron and had no case.

VANCOUVER MAN PAYS TRIBUTE TO NUNGESSER'S WORK

Vancouved, May 11.—Nobody in Vancouver is more interested in the fate of Capt. Charles Nungesser, French transatlantic flier, than Langford. T. Alden, civil engineer and prominent member of the Vancouver Yacht Club, who although a United States citizen at the outbreak of the World War, served throughout the conflict with the French army and made the acquaintance of the ace at headquarters of his army corps in the Champagne struggle in the Winter of 1917-18.

"Nungesser was probably the most effective flier in the French forces," said Mr. Alden. "He made no effort to be spectacular, and where two planes could be used to bring down one German he never tried to hog the show, believing the important thing was to cripple the enemy and conserve his own forces."

Being leader of the pursuit unit, Capt. Nungesser was shifted from place to place on the front to assist the various observing units attached to the different armies as occasion required. It was while Nungesser's troupe was co-operating with the observation fliers attached to Gen. du Maud'hui's army corps that Mr. Alden made his acquaintance. As a lieutenant in the French artillery Mr. Alden was in constant communication with the air force, and said no leading ace was so highly regarded by other fliers as Nungesser.

"While he never run undue risks in his own behalf, he was daring in the extreme where it was necessary to go to the assistance of another French flier who was in trouble," said Mr. Alden.

He was especially admired by his fellow airmen for his complete unselfishness, said Mr. Alden. It was one of his delights to manoeuvre his plane so as to lure an enemy into position for destruction by one of Nungesser's companions.

"The last time I saw him he was wearing nine gold palms, each gold palm being equivalent to five bronze palms," said Mr. Alden.

FIVE CHARGED WITH MURDER

Los Angeles, May 11.—Pleas of not guilty were entered by Mrs. Sarah Kerrick and four others, charged with the murder of Tom Kerrick, film cowboy, when they appeared here yesterday before Superior Judge Carlos S. Hardy.

NAVAL PROGRAMME ADOPTED BY SWEDEN

Number of Vessels to be Constructed Between Now and 1933

Stockholm, May 11.—The naval construction programme of the Swedish Government, having been recommended by the budget committee, has been adopted by the Riksdag, obtaining large majorities in both chambers.

The naval programme, which is declared to be of a strictly defensive character, provides for the construction between 1927 and 1933 of two destroyers, three submarines, four mine layers and one aircraft-carrying cruiser. Preparations will be carried on for the building, during the five years beginning 1933, of one coast defence battleship and several smaller craft. The total cost is estimated at $26,500,000.

COL. W. BOVEY OF MONTREAL IS GIVEN HONOR BY FRANCE

Montreal, May 11.—Lieut.-Colonel Wilfrid Bovey was decorated with the insignia of Knight of the Legion of Honor by Baron de Vitrolles, French consul-general, here yesterday.

Baron de Vitrolles said Colonel Bovey had earned the decoration by his work in favoring closer relations and an entente between France and the French-speaking people in Canada.

Colonel Wilfrid Bovey is assistant to Gen. Sir Arthur Currie, Principal of McGill University here. During the World War he was on the headquarters staff of General Currie, then commander of the Canadian Corps.

SWEDEN NOW BARS EXPORT OF ANTIQUES

Stockholm, Sweden, May 11.—A provision temporarily prohibiting exportation of antiques from Sweden has been issued by the Swedish Government.

A press campaign was conducted recently against some United States agents who were buying up old peasant furniture for well-to-do residents of New England.

Angus Campbell & Co. Ltd.

1008-10 GOVERNMENT STREET

A Notable Offering of

MISSES' NEW SILK FROCKS

THURSDAY

At $19.75

They're of colorful flat and Canton crepe, these Smart Misses' Frocks; in all the newest colors. Bows lend a magical soft touch appearing at necklines, on sleeves, on bodices, on skirts, always skilfully placed to constitute a trimming that is "just enough."

Even the boy-bobbed advocate of very mannish clothes bends a little to the charm of frocks as feminine as these.

Fine French Washable Chamois Gloves

$2.50 Per Pair

Women's Extra Fine Quality French Washable Chamois Gloves in natural or white. Elastic wrist, pique sewn; a smart glove that will give excellent satisfaction in wear; sizes 6 to 7½. Very special value at, per pair **$2.50**

Many Smart Styles and New Colors in These

Imported Pullover Wool Sweaters

Presenting for your approval a very fine showing of New Imported Wool and Silk and Wool Pullover Sweaters, in a splendid range of pretty colors and neat designs.

$3.95 to $9.75

Imported Chiffon Lisle Hose for Women, $1.00 Per Pair

Fine Quality Chiffon Lisle Hose, in shades of grain, blush, banana, shell and white; sizes 8½ to 10. A popular hose for present wear at, per pair **$1.00**

SCHOOL BUILDINGS BURNED

Vancouver, Wash., May 11.—Fire completely destroyed Ridgefield's three school buildings yesterday with a loss estimated at $75,000. The blaze, believed to have started in the furnace room of one of the buildings, was discvered at 3 a.m. Three hours later the frame buildings were but smouldering ruins. School for the remainder of the term will be held in Ridgefield churches.

Sitting too comfortably may have a bad effect on the spinal column, which benefits from an erect carriage, either in walking or sitting.

ELECTRICAL LIGHT RAY

Brunswick RECORDS

"Rio Rita"
"Following the Sun Around"
Fox Trots with vocal chorus by Carl Fenton's Orchestra. 3472

"Mine"
"There's Everything Nice About You"
Fox Trots with vocal chorus. By Phil Ohman and Victor Arden with Their Orchestra. 3457

"So Blue"
"Moonbeam! Kiss Her for Me"
Sung by Nick Lucas. 3492

"It's O.K. Katy With Me"
"I Never See Maggie Alone"
Baritone and Tenor Duet—The Radio Aces. 3468

"Coronado Nights"
"Just a Stone's Throw from Paradise"
Fox trots with vocal chorus. 3459

"It All Depends on You"
"Underneath the Weeping Willow"
Fox Trots with Vocal Duet by Ben Bernie and His Hotel Roosevelt Orchestra. 3464

Your Brunswick Dealer has the Music You Want on Brunswick Light Ray Records

KENT'S PHONOGRAPH STORE

Phone 3449 EXCLUSIVE BRUNSWICK DEALERS 641 Yates St.

Victoria Daily Times

WEDNESDAY, MAY 11, 1927

Published Every Afternoon Except Sunday by
THE TIMES PRINTING AND PUBLISHING COMPANY LIMITED
Offices, Corner Broad and Fort Streets

Business Office (Advertising) ..... Phone 1090
Circulation ..... Phone 3345
Editorial Office ..... Phone 45

SUBSCRIPTION RATES

To France, Belgium, etc. .....$1 per month
City Delivery .....$1 per month
By mail (exclusive of city)—Canada, Great Britain and United States .....$6 per annum

THE QUEBEC ELECTION

AFTER A CAMPAIGN THAT WILL have lasted only four weeks, the voters of Quebec on May 16 will go to the polls to elect the Seventeenth Legislature of the Province since Confederation. Unlike most of the electoral appeals in this Province, where politics are taken seriously and party lines are very tightly drawn, this campaign has been outstanding for the fact that no grave issues of provincial concern have been before the people. The Sixteenth Legislature had run its allotted span and was dissolved as a matter of routine by Premier Louis Alexandre Taschereau.

In his manifesto the Prime Minister bases his appeal for a renewal of his mandate on the record of his Government. Quebec, he says, is the only Canadian province which for years has consistently shown not only a balanced budget but a surplus, and this surplus has been employed towards the reduction of debt and towards assisting those elements which stand most in need of aid. The Government has built many miles of road and has relieved the municipalities of much of the burden of road-maintenance. In seven years the Liberal Administration has spent $46,278,149 in building and keeping up these highways; it has distributed $11,162,863 for colonization; $11,635,672 for agriculture; $21,898,637 for public instruction, including grants to the provincial universities; $3,843,325 for bridges; $1,337,000 for railways and has also saved the financial situation in Quebec by advancing $15,000,000 to the Banque Nationale. Annual surpluses have totaled many millions and of this $14,760,000 has been obtained by the operation of the Quebec Liquor Law. Encouragement has been given to outside investors to come into Quebec and develop natural resources. To such an extent has the Government been successful that over one billion and a quarter dollars has been invested in Quebec in the last seven years. Premier Taschereau makes it plain that his policy will be to continue this programme.

Mr. Sauve's criticism of the Government takes the form of charging ministers with profiting from administrative enterprises and he also accuses the Government of maladministration of the Liquor Act. He claims that Mr. Taschereau has stolen the Conservative Party's thunder and that most of the projects which redound to the good of the Province have been suggested to the Government by the Opposition. Mr. Sauve intimates clearly that he will either return to Quebec as Prime Minister or renounce leadership of the Conservative Party.

There are 85 members of the Legislative Assembly which has been controlled by the Liberal Party since 1896. The standing of the parties after the last Provincial Election, February 5, 1923, was: Government, 64; Opposition, 21.

AN EXCELLENT APPOINTMENT

THE APPOINTMENT OF PROFESSOR P. H. Elliott to the principalship of Victoria College, in succession to Dr. E. B. Paul, will be very generally approved. Professor Elliott has been a member of the staff of Victoria College since its inception. He is regarded as a very capable instructor, and is highly popular with his colleagues as well as with the students, whose respect and confidence he enjoys in a marked degree. He is qualified in every way to maintain the fine record and standard established by his predecessor.

AN OLD FRENCH INDUSTRY

WATCH-MAKING AND CLOCK-MAKING is an important and old industry in France where the first clock was constructed by a monk of Aurillac called Gerber who, in 999, became pope under the name of Sylvester II. As an industry, however, clock-making in the republic can be traced to 1666, while watch-making was founded in 1767, when Frederic Japy first arranged, in his native village near Belfort, a small workshop for the mechanical manufacture of watch-works which, till then, had been made with a file. The industry thus founded rapidly developed and in 1793 a "National Watch-making Factory" was opened in Besancon which has, from that time, been the principal centre for the industry.

According to figures compiled by Mr. Louis Trincano and transmitted to the Bankers Trust Company by its French Information Service, the total annual average output of France amounts to 2,500,000 watches, representing a value of 218,000,000 francs. Adding 8,500,000 francs for spare parts exported in 1925, the total annual value amounts, in round figures, to 230,000,600 francs.

The minimum number of workers employed in this industry is 20,000—of which about 3,000 are women. Out of one thousand persons thus engaged about ten are skilled mechanics, 230 master watchmakers, 650 specialist and 120 manual workers. It takes four years of study to become a master watchmaker.

French watch-making suffered greatly from the war, but since 1918, with the exception of the two unfavorable years, 1921 and 1922, exports have shown a steady progress. In 1925 exports amounted to 22,500 quintals, and customs statistics show that France annually exports watch-works valued at about two million francs, watches at about ten million francs and spare parts about six million francs, exclusive of the individual purchases of tourists.

The clock-making branch includes the manufacture of a variety of instruments other than timepieces, such as automatic machines, musical boxes, meters for indicating and registering speed, various instruments employing clock-work, as well as instruments used in laboratories, observatories, etc. Customs returns show that in 1925 exports in the clock-making branch totaled 76,728,000 francs and imports 19,181,000 francs. For three recent years' customs statistics for both the clock-making and the watch-making branches give the following figures:

—(In Francs)

Year	Exports	Imports
1923	44,662,000	64,032,000
1924	67,756,000	68,074,000
1925	94,701,000	70,173,000

OUR NATIONAL WEALTH

WHEN A CANADIAN LOOKS AT A map of the world and speculates upon conditions in many countries he must feel a sense of pride in the fact that he and his nine million compatriots are worth $2,525 apiece. This is the news contained in a dispatch from Ottawa yesterday. It shows that our national wealth is officially estimated at $22,000,000,000, taking no account of undeveloped natural resources, or approximately fourteen times as much as it was at the time of Confederation.

The publication of this information must be very annoying to those gentlemen who toured the country in 1925 and told us all that Canada was heading pell-mell for economic disaster. Nothing could save us from this financial abyss—save, of course, the return of a Conservative Government led by Mr. Arthur Meighen. But we seem to have survived pretty well under a Liberal Government headed by Mr. Mackenzie King. We are increasing our wealth, building more homes, paying lower taxes, getting more people, attracting more capital, and, generally, doing very nicely indeed in this Diamond Jubilee year.

THAT DEBT

"WE HAVE NOT RUN AWAY FROM the debt and do not intend to; but if at some later date you come to us and say you think it would be advisable in the general interest to reconsider the question—well, I won't say that we shall refuse."

These are the words Sir Esme Howard, Great Britain's Ambassador to the United States, used in an address to the San Francisco Chamber of Commerce last night in his reference to Britain's war liability to the neighboring republic.

This is the attitude which no doubt a great majority of the people in both countries are maintaining. Domestic discussions as to what should or should not be done about it cut very little ice beyond presenting an opportunity for some people to indulge in a long-distance slanging match.

It is Great Britain's policy to pay her bills. She will pay this bill on the terms arranged.

WHAT OTHER PAPERS SAY

IT PAYS TO ADVERTISE

From The Pembroke Standard-Observer

British Columbia must think so, for the Government of that Province has set aside a definite sum this year for this purpose, and an advertisement designed to call the attention of eastern people, to the advantages of life in British Columbia appears in this issue of The Standard-Observer. It would pay Pembroke to advertise the fact that this is one of the best industrial locations in Ontario, we know that it is, but the outside world does not know of our advantages. What British Columbia is doing on a large scale, we could do on a smaller, and if we but landed one good industry we would find that the expense was justified many times over. We believe this but we do not get down to business.

Queer Quirks of Nature

A GOOD FOR NOTHING FELLOW

By ARTHUR N. PACK

I'll have to confess that I have always liked the grasshopper. There is a cheerfulness and a sprightliness and a certain punch about him that makes one feel as though he is a "go-getter."

So it was with something of a shock that I found that he is absolutely a gentleman without character. I am not saying that he has a bad character, but there is nothing good to be said of him.

In the first place he is like a lot of people, always bustling around making a lot of noise and fuss and appearing to be doing a lot of work, and absolutely doing nothing for the betterment of himself or of anyone else. He is a glutton and eats most anything that grows in the field or garden, and does great damage to crops, gouging out big holes in leaves and stems of plants with his powerful jaws.

Does he during the season of plenty lay aside anything for the time when famine may overtake him? Not he, nor does he do any useful work; he hops around merrily "singing" away lustily. This "song" is produced by rubbing his front wings against his body.

Did you ever see baby grasshoppers? They look something like large ants at first, and it is two whole weeks before they have wings. The mother grasshopper lays her eggs sometimes as deep as four inches in the earth. She does this by means of her ovipositor, a drill-like organ.

Another queer quirk about a grasshopper is that it hears with its legs; that is, its ears are on its front legs. The only good he seems to be to anything is as a diet for more useful and diligent living things.

Do You Mean What You Say?

"COME DOWN A CAT OR TWO"

"COME DOWN A CAT OR TWO"

Whether the exaggerations practiced by children are the result of over-indulgence in fairy tales is an open question but certain it is that all children and many grownups descend to this method of giving emphasis to their tales. The story is frequently told that there was once a small boy so misled by his imagination that he recounted to his playmates how a million cats had been fighting in his backyard. Met with derisive shouts and jeers from his comrades he was first forced to admit that there might have been only a thousand cats, but further suspicion on the part of the audience finally brought his figures tumbling about him and at his last stand it was discovered that the neighbor's cat and his old tomcat had been creating sufficient noise in his backyard to give some suspicion that nearly a million cats might be at war. The story went the rounds of the children's parents until anyone who made an exaggerated estimate of the size of his fish or the length of the string could expect to be requested to "Come Down a Cat or Two."

Canadian Questions and Answers

BUILDING ACTIVITY

Q.—What is the degree of building activity in Canada?

A.—1926 was a record year for building operations in Canada, with construction contracts awarded to the value of $372,947,000 compared with $297,973,000 in 1925, or an increase of 25 per cent. Development in the mining, power and paper industries was an important factor in this result, while building materials were lower than for the past eight years. Returns from over 300 building contractors employed an average of more than 30,000 men.

The WEATHER

Daily Bulletin Furnished by the Victoria Meteorological Department.

Victoria, May 11.—5 a.m.—The barometer is falling over Northern B.C. and rain is reported on the Coast. Clear, fine weather prevails in the prairies.

Reports

Victoria—Barometer, 30.12; temperature, maximum yesterday, 58; minimum, 47; wind, 8 miles W.; weather, cloudy.

Vancouver—Barometer, 30.08; temperature, maximum yesterday, 60; minimum, 48; wind, 4 miles E.; weather, cloudy.

Kamloops—Barometer, 29.98; temperature, maximum yesterday, 66; minimum, 40; wind, calm; weather, fair.

Barkerville—Barometer, 29.92; temperature, maximum yesterday, 52; minimum, 30; wind, calm; weather, fair.

Prince Rupert—Barometer, 29.74; temperature, maximum yesterday, 48; minimum, 46; wind, 24 miles S.E.; rain, .02; weather, raining.

Estevan Point—Barometer, 30.02; temperature, maximum yesterday, 52; minimum, 44; wind, 28 miles S.E.; rain, .24; weather, raining.

Tatoosh—Barometer, 30.08; temperature, maximum yesterday, 54; minimum, 48; wind, 12 miles S.; rain, .03; weather, raining.

Portland, Ore.—Barometer, 30.20; temperature, maximum yesterday, 64; minimum, 48; wind, 4 miles S.W.; weather, cloudy.

Seattle—Barometer, 30.14; temperature, maximum yesterday, 62; minimum, 48; wind, 12 miles S.; weather, cloudy.

San Francisco—Barometer, 30.18; temperature, maximum yesterday, 60; minimum, 52; wind, 4 miles W.; weather, fair.

Swift Current—Temperature, maximum yesterday, 65; minimum, 36; rain, trace.

Temperature

	Max.	Min.
Victoria	58	47
Vancouver	60	48
Penticton	72	..
Grand Forks	71	..
Nelson	61	..
Calgary	66	30
Edmonton	66	38
Qu'Appelle	60	38
Regina	63	36
Winnipeg	56	36
Moose Jaw	65	46
Toronto	74	..
Ottawa	70	..
Montreal	60	..
St. John	56	..
Halifax	56	..

MINISTER OF DEFENCE HAS GREAT RECORD

(Ottawa Citizen)

Colonel the Honorable James Layton Ralston, M.P., K.C., C.M.G., D.S.O., LL.D., who was appointed Minister of National Defence on October 8 last, was born at Amherst, Nova Scotia, on August 27, 1881, and a Bluenose he has remained ever since. His early education was obtained in his home town at the Amherst Academy; later, when he had chosen the law for his profession he passed on to the Dalhousie Law School. On March 10, 1903, he was called to the Nova Scotia bar and was admitted to partnership in a law firm at Halifax. Exceptional gifts as an advoate, combined with an extraordinary capacity for sustained work, soon established his reputation and when in 1915 he temporarily doffed the barrister's gown for khaki he had become recognized as one of the leaders of the provincial bar.

* * *

Mr. Ralston had no previous militia service when the war broke out, but he very early took steps to close out his affairs preparatory to joining the forces. Commission on April 2, 1915, as a provisional lieutenant in the 93rd Cumberland Regiment (N.P.A.M.), he underwent his courses of instruction, qualified for his rank, and when the 5th Battalion, C.E.F., was authorized on September 27, 1915, was gazetted as one of its original subalterns. With this unit, which afterwards became the 85th Nova Scotia Highlanders, he served until the conclusion of the war and for that period his history becomes merged in that of the regiment.

* * *

On November 11, 1915, Lieutenant Ralston was promoted to captain, and on February 2, 1916, he succeeded Major Phinney as Adjutant. Promotion to the rank of major came just prior to the sailing of the battalion for England in October, 1916.

On February 10, 1917, the 85th Battlion proceeded to France as an unbrigaded unit of the 4th Canadian Infantry Brigade. The cool intrepedity of its attack on Hill 145 on the evening of April 9, without artillery support, was the foundation of its reputation as "one of the most efficient and most trusted battalions in the Canadian Corps," as it has been described by Sir Arthur Currie. During the five days that the 85th were engaged in this great battle Major Ralston was constantly in the front line and "on several occasions took command of the advanced reconnaissances of the enemy lines under machine gun and shell fire."

Subsequent to the capture of the Vimy Ridge the battalion was involved in some very nasty fighting in the vicinity of Lens, and went "over the top" three times in two days.

* * *

The loss which the battalion suffered when Col. Borden left it was a severe one, but a more fitting man to step into the breach than Lieutenant-Colonel Ralston it would have been difficult to find. His influence over his men has been described as "nothing short of extraordinary," due to his high sense of what was right, indomitable character and absolute fearlessness, combined with phenomenal powers of physical endurance. Col. Ralston was always a strict disciplinarian and utterly intoleant of inefficiency or slackness, but all ranks knew that under him they were being led by an officer who was as brave, resourceful and skilful as any in the Canadian Corps, whose energy was inexhaustible, who never spared himself, who set an example of forethought and consideration for the welfare of his men that was followed by every officer and N.C.O. under his command. With it all he possesses a very keen sense of humor and a charm of manner that is infectious. In the lighter moments that came even in the war he could vie with any in telling a good story, of which he had at command a seemingly inexhaustible fund to draw upon.

For some months after Lieutenant-Colonel Ralston had assumed command, the 85th Battalion, like most of the units of the corps, was engaged in holding the line or in training in the G.H.Q. Reserve for the final operations that ended the war. The battalion had just come into line again on July 30 when a very daring reconnaissance was carried out in the Fampoux sector by a young Officer, Lieutenant Evans, and a small party. The party penetrated the German wire, but being discovered had hastily to withdraw. On the patrol reaching its front line it was found that Lieutenant Evans was missing. Without a moment's hestitation Lieutenant-Colonel Ralston, accompanied by Lieutenant Adams, proceeded into No Man's Land in an endeavor to find the missing officer. The enemy, now thoroughly aroused, were sweeping the area with intense trench mortar, machine-gun and rifle fire, but with an utter disregard of his safety Lieutenant-Colonel Ralston searched the ground until, hearing groans, he located the missing officer lying wounded within the enemy lines. He thereupon worked his way through the enemy wire forty yards in depth, reached Lieutenant Evans and, despite the fact that bombs were now being flung at him from three enemy posts, he succeeded, with the assistance of Lieutenant Adams, in withdrawing the desperately wounded officer.

For this extraordinary act of courage Lieutenant-Colonel Ralston was recommended for the award of the Victoria Cross. The higher authorities refused to entertain the recommendation on the ground that it was not the business of a commanding officer to risk his life in such a manner, and it may be mentioned as a matter of some interest that the brigade commander received a reprimand for insisting on the recommendation for the award being reconsidered on its merits regardless of the regulation, which in his opinion should not have been applied. The authorities were doubtless right, but the humanity and the heroism of the act remain.—From article in Canadian Defence Quarterly.

PASSENGERS ON BURNING VESSEL REPORTED SAFE

New Orleans, May 11.—Local officials of the Southern Pacific Steamship Company said that they had been advised that all passengers aboard the steamer Comus were safe.

The vessel caught fire at sea off the Florida Coast Monday, but reported the fire under control. She is due here Friday.

Diamond Jubilee Frolic.—Sons of Canada Hall, Friday, May 27. Admission 50c. Tombola prize. ***

Kirk's Wellington 139

MAYBLOOM TEA

Fragrant Refreshing Invigorating
Now Reduced Prince at Your Grocers

97 out of every 100 men die poor. Provide against your doing so by means of an Imperial Life Endowment.

KENNETH FERGUSON
Imperial Life Assurance Company
208 Belmont Bldg.

WORKS ESTIMATES SHOW REDUCTION

Total of $229,294 Asked For Public Works by City This Year

Resurfacing of Portion of Douglas Street Mentioned

The revised estimates of public works, to conform to the amended budget ratified by the City Council recently, were laid before the public works committee to-day. Alderman William Marchant presided. The works estimates show a total of $229,294, a reduction from $244,015 asked.

Major items in the estimates under this head include $45,000 for streets, bridges and sidewalks, $37,700 for maintenance, $42,000 for surface drains, ditches, etc., $24,000 for street cleaning, $12,000 for resurfacing wooden block pavements, and lesser sums for other works. The paving of a portion of Douglas Street in place of the wooden blocks is provided for in the estimates, though not yet discussed or ratified by the council. The figures show a net cut of some $12,000 from the original estimates presented.

In a request to the city to-day the B.C. Agricultural Association urges the upkeep and repair of roads at the Willows grounds as work that might be undertaken at this time.

JURY APPRECIATES WORK OF OFFICERS

British Columbia Police Forces Win Praise For Capable Discharge of Duties

The grand jury, called for the Vancouver Assizes, has passed a resolution commending the excellent work of all police officers of the British Columbia Provincial force, the Vancouver police officers and municipal constables who were called upon to give evidence. A copy of this resolution is in the hands of the various bodies who sent men as witnesses to the assizes.

In part the resolution reads as follows: "Whereas the evidence of these officers was in the great majority of cases given in a clear-cut satisfactory manner, indicating that the work of the forces in question is satisfactory and competent, and whereas, the Provincial Police officers in attendance upon us have carried out their duty in a courteous and careful manner; therefore be it resolved that we, the members of the grand jury, commend these men for their work and ask that the proper officers of the court convey a copy of this resolution to the officers commending the various forces concerned."

The resolution was passed unanimously.

Presentations to Former Employees By Saanich Staff

Norman C. Bell and Hugh H. Allan, members of the Saanich municipal office staff recently dispensed with by the Saanich Council, as the first step in a drastic economy campaign, were last night recipients of presentations from the entire personnel of the inside staff of the Municipal Hall.

A surprise party at the Gordon Head ranch of Mr. Bell was the occasion, the presentations being made by W. A. Green, accountant.

The many years of pleasant association were recalled in happy phrase, and Mr. Green expressed the confidence of all that well-earned prosperity would accrue to Mr. Bell and Mr. Allan.

To Mr. Bell the staff presented a handsome wrist watch, and Mr. Allan, an expert cricketer, was presented with a cricket bat.

A social evening followed, the visitors enjoying the refreshments the ladies of the party had brought for the occasion.

VESSEL SAFE; WAS REPORTED TOTAL WRECK

Tacoma, May 11.—Word that the motorship Eskum, belonging to the Phoenix Northern Trading Company of Tacoma, has turned up safe in Dutch Harbor, Alaska was received by officials of the company here yesterday. General James Ashton head of the firm, expressed amazement that the vessel had been saved. "She went on the rocks at Unimak 150 miles from Dutch Harbor," he said, "and our first information was that she was so badly damaged that she would not be saved and would be a total loss."

Be Sure of Your Rest

You need vitality for tomorrow's work. Fly-Tox bed rooms before retiring tonight and enjoy refreshing sleep free from annoyance of mosquitoes.

Every bottle guaranteed.

A Northwest Product

FLY TOX —a the scientific insecticide that was developed at Mellon Institute of Industrial Research by Rex Research Fellowship

TO CREATE BOARD FOR ZONING CASES

Provincial and City Authorities to Name One Member Each

Board Would Hear Appeals From Permit Refusals in Contested Cases

The naming of a board of appeal to hear applicants who may complain against the operation of the zoning by-law and possible adverse rulings by the city against the issuance of building permits in protested cases, will be accomplished shortly under the terms of the Town Planning Act.

The Board of Appeal will consist of three members acting in a voluntary capacity, one to be named by the city, one by the Provincial authorities, and the third to be selected by the two so chosen.

The work of the board would be heavy initially, in dealing with the protested cases that would follow the immediate application of the zoning measure, but would grow lighter as the system became better understood and proved its success in practice.

The final wording of the interim zoning by-law will be drafted shortly by the city, aided in many particulars by the advice of members of the building professions and trades. The chief point contested, the width of the side yard, has been varied by the city to dimensions that meet the builders more than halfway in their recommendations. With isolated exceptions, the interim zoning by-law has been well received as a practical method of protecting property values in the future growth of the city.

ENTRIES RECEIVED FOR PERFECT MAN

Jordan River Makes First Bid in Physical Culture Competition

Writing from Jordan River to W. H. Davies, secretary of the May 24 celebrations, yesterday, Arnold E. Henderson encloses the first three entries in the physical culture contest to be held in Victoria during the May celebrations.

"Interest is running high in this vicinity," he writes, "and there are more real he men who could easily qualify if pressed."

Verbal assurances of entries from several Victorians have been received by Mr. Davies, and entry forms have been handed out. It is probable there will be two classes, one for boys of eighteen years of age and under and one for men of eighteen and over. The physical culture contest promises to be extremely popular, the secretary reports, and he anticipates there will be at least twenty entries. It will be thrown open to men of British Columbia with entries invited from mainland as well as Island cities.

PLATES
—guaranteed for fit and comfort.
Made to conform to the highest standard of dental practice, and withal you save from $15
DR. COULTAS
1309 DOUGLAS ST. (GROUND FLOOR)

The Trav-ler
A portable 5-tube radio set, so small and compact it can be carried like a handbag, and yet powerful, selective and clear toned. Speaker, batteries, everything combined for
$115
KENT'S
RADIOS PHONOGRAPHS
641 YATES ST.
PHONE 3449

The Discriminating Customer Will Always Demand
Nanaimo-Wellington
Coal for Greatest Heat and Clinkerless Burning
Phone 1377 for a Trial
Victoria Fuel Co. Ltd.
1203 BROAD STREET

DAVID SPENCER LIMITED PHONE 7800
Store Hours: 9 a.m. to 6 p.m.; Wednesday, 1 p.m.; Saturday, 6 p.m.
Private Exchange Connecting All Departments

Meats, Provisions, Delicatessen

THURSDAY VALUES—CASH AND CARRY

SPENCER'S DEPENDABLE BUTTER
Fresh Creamery Butter, per lb. .....48¢
Anchor Brand New Zealand, per lb. 49¢, 3 for $1.45
Prime Brand Butter, per lb. 50¢, 3 for $1.48
Silverleaf Pure Lard, per lb. .....18¢

Smoked Picnic Hams, per lb. .....20¢
Smoked Cottage Rolsl, per lb. .....31¢
Sliced Standard Bacon, per lb. .....40¢
Sliced Swift's Premium Bacon, per lb. .....55¢
300 lbs. Dry Salt Pork, per lb. .....23¢
English Stilton Cheese, per lb. .....65¢
Imported Gorgonzola Cheese, per lb. .....48¢
200 lbs. Choice Mincemeat, per lb. .....10¢
Spencer's Wieners, per lb. .....25¢
Sliced Boiled Ham, per lb. .....65¢-55¢
Sliced Jellied Lambs' Tongues, per lb. .....60¢

MEATS—AS CUT IN CASE
200 lbs. Rib Mutton Chops, per lb. .....25¢
200 lbs. Pork Steaks, per lb. .....25¢
Breast of Mutton, per lb. .....15¢
Lean Boneless Stew Beef, 2 lbs. for .....32¢
Oxford Sausage, per lb. .....13¢
Blade-bone Roasts, per lb. .....16¢
Fresh Large Beef Hearts, each .....25¢
Fresh Pork Liver, per lb. .....10¢
Fresh Cooked Tripe, per lb. .....10¢

GROCETERIA WEEKLY BULLETIN

Spencer's Assorted Jelly Powders, 3 pkgs. for .....17¢
Strawberry and Apple Jam, 4's, per tin .....39¢
Quaker Assorted Soups, 3 tins for .....21¢
Smyrna Cooking Figs, per 2-lb. pkg. .....18¢
Royal Crown Cleanser, 2 tins for .....15¢
White Wonder Soap, 6 bars for .....25¢

1 tin Crisco, 3-lb. .....
1 Wear-Ever Aluminum French Fryer ..... } both for $1.75

Ogilvie's Rolled Oats with China, per carton .....37¢
Lazenby's Chef Sauce, per bottle .....22¢
Gold Medal Mayonaise, 8-oz. bottle .....32¢
Del Monte Crushed Pineapple, 2's, 2 tins for .....45¢
Libby's Yellow Cling Peaches, 2's, 2 tins for .....45¢
B & K Pastry Flour, 7's, per sack .....36¢
Infants' Delight Toilet Soap, 4 cakes for .....25¢
Sunlight Soap, 2 cartons, 42¢
Ensign Raspberries, in heavy syrup, per tin .....28¢
Pride of Canada New Season's Maple Syrup, per qt. tin, 82¢
Kellog's Krumbles, 2 pkgs. for .....25¢
King Beach Greengage Jam, 4's, per tin .....46¢
Ontario Honey, 5's, per tin, 88¢
Saanich Clams, 1's, per tin, 15¢
Campbell's Pork and Beans, 2 tins for .....23¢
Leslie's Salt, 20 oz., 2 cartons for .....23¢
Large box McCormick's Dollar Sodas .....57¢

1 lb. White Beans .....
1 lb. Brown Beans .....
1 lb. Lentils .....
1 lb. Lima Beans ..... } All for ....30¢

200 White Enamel 14-quart Dishpans

On Sale, Each, $1.00

14-quart White Enamel Oval Dishpans with roll brim. On sale, Thursday, each **$1.00**

—Hardware, Lower Main Floor

DAVID SPENCER LIMITED

PHONE 7800

Store Hours: 9 a.m. to 6 p.m.; Wednesday, 1 p.m.; Saturday, 6 p.m.

Two Snappy New Dance Folios

FEIST NO. 12 IRVING BERLIN NO. 13

Featuring All the Latest Hits of the Season. Each .....**60¢**

—Music Department, Lower Main Floor

A Week-end of Big Values in Men's and Women's Apparel—Two Bargains in Men's Suits

Choice Selection of

New Summer Felt Hats

Offered Thursday at

$3.95

All newest styles in light weight Summer Felts, crushable crowns and ripple brims; in white, pink, lemon, beige, shell grey, mauve and green. All on youthful lines to wear with the dainty Summer frocks. Thursday, each **$3.95**

—Lower Main Floor

New Silk and Wool Cardigans

For Summer Sports Wear

$5.90

Shown in a choice range of shades to harmonize with Summer frocks, including orchid, sand, peach, black, blue, light green and fawn. Knit from fine quality silk and wool with five-button fastening and two patch pockets. Each **$5.90**

—Sweaters, First Floor

New Neckwear

Reg. to $2.75 Values for

98c

Jabots, Collar and Cuff Sets and Vestees in lace, broadcloth, spun silk, pique and linen; all new styles; values to $2.75. On sale for .....**98¢**

Collar and Cuff Sets in lace, linen, organdie, satin and crepe de Chine; regular values to $2.75. On sale for .....**98¢**

—Neckwear, Main Floor

Broadcloth Slips and Bloomers For Women and Misses

Princess Slips of good quality broadcloth made with built-up shoulder straps and shown in dainty shades. Each **$1.39**

Broadcloth Bloomers made with single elastic at knee and waist. Excellent quality and good range of sizes, at **79¢** to **$1.25**

—Whitewear, First Floor

Summer Footwear

For Women and Misses

Women's White Kid Straps or Tie Shoes with Cuban or Spanish heels, widths A to D. A pair, **$6.00**

White Canvas Strap Pumps with white kid trim and covered Cuban heel; an unusual value at **$2.95**

Brown Canvas Strap Pumps with heavy crepe rubber soles. A pair **$1.35**

—First Floor, Shoe Section

FOR THE BIGGER GIRLS

Smart Tweed Suits at $8.90

Tailored Suits of smart, fancy tweeds in shades of grey and fawn; various patterns to choose from. Made with hip length coats and tomboy skirts, nicely finished throughout; sizes for 11 to 15. Priced at **$8.90**

—Children, First Floor

Georgette Scarves

Regular $4.75 Values, on Sale for

$2.98

Georgette Scarves in plain colors and fancy designs. Beautiful quality, regular $4.75 each. On sale for **$2.98**

—Main Floor

Women's and Misses' Crepe de Chine Ties

Regular 85c and $1.75, for

50c and 98c

Plain color Windsor Ties in peach, orchid, white, grey, black, flame, rose, pink, Saxe, jade, coral and reseda; regular 85c each. On sale for .....**50¢**

Windsor and Tomboy Ties in stripes and fancy designs or plain colors; regular $1.75 values. On sale for...**98¢**

—Neckwear, Main Floor

Dainty Wash Dresses and Sun Bonnets to Match

For Ages 2 to 6 Years, at

$3.75

Panty Dresses of dainty printed wash fabrics with sun bonnets to match. Several styles to choose from in pretty color combinations. Sizes for 2 to 6 years. The complete set **$3.75**

—Children's, First Floor

Novelty Wash Suits

For Small Boys

$1.95 to $2.95

Small Boys' Novelty Wash Suits in two-piece style, made from fine broadcloths in mauve, pink, blue, yellow and rose; sizes for 2 to 5 years. At **$1.95** to **$2.95**

—Children's, First Floor

Crib Blankets for Baby

75c

Lovely, soft, warm Crib Blankets in plain pink and blue with white border. Really wonderful value at, each ..... **75¢**

—Infants', First Floor

Tweed Coats

Of High-grade Materials; Values to $37.90. On Sale For

$25.00

A group of select, imported Coats of Novelty Tweed, plaid and Kasha cloths; showing all the latest features approved by fashion. They have set-in or semi-Raglan sleeves, turn-back or novelty cuffs, collars plain or trimmed with fur or calfskin, and suede or self-material belts. There are kick pleats on sides and the styles are plain wrap-around effect. All fully lined. A most remarkable value; regular prices to $37.90; sizes 16 to 42. On sale for **$25.00**

—Mantles, First Floor

Men's Tweed and Worsted SUITS

A Week-end Bargain For

$19.75

In this bargain you are offered an unusual value. The Suits are of reliable wool tweeds and worsteds.

One or Two Pairs of Pants

There are single or double-breasted models, light and medium shades, fancy stripes and new grey. Well tailored, dressy suits in sizes 34 to 44. On sale, each **$19.75**

—Men's Clothing, Main Floor

Another Big Clothing Value for Men

TWO-PANT SUITS FOR $25.00

Better-grade Wool, Tweed and Worsted Suits in the newest model, single and double-breasted styles; for young men or conservative dressers. Shades include blues, new greys, fancy stripes and new cedar. Coats are silk lined, tailoring of the best. All perfect-fitting coats and extraordinary value for **$25.00**

—Men's Suits, Main Floor

29-Inch Spun Silk

In All Spring Shades, a Yard, 69c

Good all silk quality for dresses, lingerie, etc. Shown in a full range of shades for Spring and Summer wear. On sale, a yard ..... **69¢**

—Silks, Main Floor

Printed Silks

For Summer Afternoon Frocks, a Yard, 98c

36-inch Figured Silks in many dainty and striking designs—all the latest color combinations in large or small patterns; regular $1.98 a yard. On sale for **98¢**

—Silks, Main Floor

33-Inch Natural Pongee

A Yard, 49c

A good weight Pongee Silk that makes up well in children's clothes, lingerie, draperies, etc. 33 inches wide and free from filling. On sale, a yard ..... **49¢**

—Silks, Main Floor

Men's Silk Ties

Regular Price, 75c, for 50c

Men's Silk Ties in attractive colors and designs, suitable for Summer wear; regular price, each, 75c. On sale Thursday for ..... **50¢**

Men's Silk Ties, silk lined and patterned in new checks and stripes. On sale, each, at **$1.00**

The new Bow—"Butterfly, Bat Wing" Ties, to tie yourself. Smart, with new colors and patterns; regular price $1.00, for ..... **50¢**

—Men's Furnishings, Main Floor

Knitted Jersey Cloth Sweaters

On Sale For $2.50

Pure Wool, Knitted Jersey Cloth Sweaters, coat style with V-neck and two pockets. Shades are heather, sand, Lovat and grey. A wonderful value for **$2.50**

—Men's Furnishings, Main Floor

Men's Black-bottom Sports Sweaters

A Real Bargain For $4.50

New Black Bottom Sports Sweaters of pure wool, white with black trimming; V-neck style, with tight knitted roll bottom. Very special value, each **$4.50**

—Men's Furnishings, Main Floor

New Shipments of Women's Silk Hose At 79c, 98c and $1.29

Women's Silk Hose with elastic rib tops and well reinforced feed in all popular shades for Spring and Summer. On sale for ..... **79¢**

Pure Thread Silk Hose in good service weight, all popular Spring shades now in stock, excellent wearing quality. A pair ..... **98¢**

600 Pairs of Pointed Heel Thread Silk Hose, silk from toe to garter hem, in shades of hoggar, Circassian, platinum, cameo, aluminum, French nude, grain and black. Excellent quality, a pair, **$1.29**

—Hosiery, Main Floor

Choice Values in Wash Fabrics

Printella in dainty small designs on white or colored grounds, make up very effectively in children's or women's dresses for beach wear. A yard .... **25¢**

Floral Voiles of very fine texture in new Spring colorings. Big selection to choose from; 36 inches wide. A yard ..... **25¢**

36-inch Fine Pin Stripe Voiles in rose, sky, lavender, maize, cadet blue, biscuit, white, tan and other desirable shades; regular 45c a yard for .... **29¢**

Fancy Voiles in stripe, spot and floral designs, in all the newest colorings; 36 inches wide; regular 75c for, a yard ..... **39¢**

Fancy Rayon Silks in stripe, check and spot designs, very smart fabrics for Summer dresses, retain their freshness after several washings; regular 59c a yard. On sale for ..... **49¢**

36-inch Rayon Wash Fabrics of lovely quality, small designs, in shades of rose, sky, cadet blue, helion, black and white. A yard .....**69¢**

—Staples, Main Floor

Men's Athletic Combinations Bargains Thursday

White Naincheck Athletic Combinations, no-button style, elastic strap at back; all sizes, 34 to 44. A suit ..... **85¢**

Penman's Fine White Mesh Combinations, athletic style, no sleeves and short leg. A suit **$1.00**

Penman's White Mesh Combinations, athletic style, with short sleeve and short leg. A suit, **$1.15**

—Men's Furnishings, Main Floor

For Outing Wear Men's Shirts

All Big Values

Men's Free Neck White Outing Shirts of taffetine. They have pocket and band cuffs and very neatly made (Tooke brand). Selling for **$2.25**

Men's White and Cream Basket Weave Outing Shirts, with collar and pocket. A special value, for **$1.50**

The "Windsor" Brand Outing Shirt, made from a soft mercerized cotton with collar, pocket and band cuffs. Shades are white, cream, blue, mauve and khaki. A low price, each **$1.75**

Genuine Broadcloth Outing Shirts, the "Spur" brand. These have collar and pocket and shown in shades cream, blue and white. Very special value for **$1.95**

Outing and Sports Shirts, patterned in fancy checks and stripes. Have a smart, dressy appearance, and are finished with collar and pocket. Ideal for holiday or picnic wear. On sale, each, **$1.95** to **$2.95**

—Men's Furnishings, Main Floor

Panco Sole Boots

For Men and Boys On the Bargain Highway

Soft brown Elk uppers in moccasin patterns with extension sewn soles and Panco outer soles. Ideal Summer Boots for work or play; flexible and comfortable. Men's sizes, a pair ..... **$3.95** Boys' sizes, a pair **$3.50**

Another big shipment of Misses' and Girls' Patent Leather Strap Slippers with leather soles has arrived on the Bargain Highway.

Sizes 8 to 2, a pair ..... **$1.95** Sizes 5 to 7½, a pair **$1.45**

Collegiate Styles in Men's Oxfords

Peppy Oxfords in plain or two-tone effects, new leathers and shades on wide toe lasts with low broad heels. Heel hugging lasts in all widths. Priced at **$8.00**

MEN'S GOLF OXFORDS

Two-tone Calf Oxfords with gristle non-slip rubber soles, light and flexible. A pair **$6.00**

—Men's Shoes, Main Floor

Fine Quality
"SALADA" TEA
206
3 to 4 cups to each cent's worth of tea.

MACDONALD NOW SUGGESTS IMPEACHMENT OF BALDWIN GOVERNMENT IN GREAT BRITAIN

Labor Leader Says Government That Follows Present Conservative One Would Be Justified in Taking That Action if Trades Union Bill Now Before Commons Is Put on Statute Books

Philadelphia, May 11.—The British Government's Trades Union Bill, now in the committee stage in the House of Commons, is so "iniquitous and so disloyal," said Ramsay MacDonald, former Labor Premier of Britain, here to-day, that impeachment of the Baldwin Government for its enactment would be justified.

Mr. MacDonald received a small group of newspapermen in his room in Jefferson Hospital, where he has been confined more than two weeks with a severe throat ailment. He appeared thin and weak. He was optimistic that he would be able to sail next Tuesday on the liner Berengaria. It was quite apparent the Government's Labor bill was the thing uppermost in his mind.

DESCRIBED AS STUPID

"It is the most iniquitous piece of class legislation produced by blind and stupid people that I have known in the whole of my lifetime," said the former Premier.

He nervously and frequently mopped his brow with a folded handkerchief.

"Its class bitterness is so deep, its prejudice so powerful, and its antagonism to everything Labor stands for so inflamed that, a decent government following the present one would be justified in impeaching the present one for disloyalty," he said with fire in his eye.

"It is a bill I believe Labor never will tolerate and there can be no real peace while it is on the statute books."

"Here I am," said the former Premier, looking around the almost bare hospital room with a faraway look in his eyes, "instead of being in the House of Commons fighting this bill isolated in a room in a hospital. That is what is worrying me now."

Mr. MacDonald said he had not met one legal authority who did not condemn the bill as imperfect. It failed clearly to define its own provisions.

U.S. AIRMEN HOPE TO CROSS ATLANTIC

Bertaud and Chamberlin Expect to Hop Off Saturday

Washington, May 11.—Myron T. Herrick, United States Ambassador to France, cabled the State Department that any attempt by United States aviators to make a Transatlantic flight while the fate of Captains Nungesser and Coli still was in doubt "might be misunderstood and misinterpreted."

This was made known by the State Department.

BERTAUD FLIGHT

A. Levine, representing the proposed Bertaud-Chamberlin New York-Paris flight, issued the following statement:

"From newspapermen I learned our State Department had made public a cable from Ambassador Herrick, in which it was suggested no attempt should be made to fly from New York to Paris until the fate of Captain Nungesser and Captain Coli was known.

"Tuesday morning I said the finest tribute we could pay these brave men was to take up the attempt where circumstances had compelled them to lay it down. I was merely echoing the thoughts of our pilots, Bertaud and Chamberlin, and of Mr. Bellanca, designer of the plane. After a later conference we are of the same belief.

NO LESSENING OF GLORY

"We would not have undertaken the flight if Captain Nungesser and Captain Coli had been successful, because out of regard for their courage. Even if we could, we would not have cared to lessen their glory. As the matter now stands the flight is a challenge to all fliers and after preparations, where every other consideration has been sacrificed to that of safety, we hope to make the next attempt.

"Any anti-American feeling which may exist in France is so ill-founded that it can exist only with a few and will quickly pass.

"We hope that by Saturday Captain Nungesser and Captain Coli will be safe and sound. With a promise of better weather conditions and a full moon, our flight will not start before Saturday morning."

ASSIZE APPEAL

Vancouver, May 11.—Contending the dismissal of the twelve jurors who tried Mrs. Maud McIntyre at the opening of the Vancouver assizes deprived him of the right of challenging all the jurors summoned for the assizes, John D. Green, found guilty of manslaughter, has entered an appeal from his conviction. If the appeal should succeed, it is stated in legal circles that every one of the twenty convictions at the present assize court session would be invalidated.

GAS CONSUMPTION NOW UP TO OUTPUT

New York, May 11.—R. D. Leonard, vice-president of the Atlantic Refining Company, in a statement points out that the present consumption of gasoline in this country has caught up with production and that the end of August will find some districts depleted.

LINER FRANCE FOLLOWS ROUTE OF AVIATORS NUNGESSER AND COLI

(Continued from page 1)

planned course, the ice indicated gave unfavorable conditions thorughout the region.

CANADA CO-OPERATES

Ottawa, May 11.—The Canadian Government is co-operating to the fullest extent in the continued search for the missing French transatlantic airmen, Captains Nungesser and Coli, and fresh instructions have been issued to radio stations, coastguard stations and patrol vessels along the Atlantic Coast.

The ice patrol ship, Mikula, at present patroling the area between St. Paul's Island and Sydney, has been asked to keep close watch for any trace of the airmen.

FOUR MEN MISSING

Paris, May 11.—The mystery surrounding the fate of Captain Nungesser and Coli in their transatlantic flight venture and of Captain Saint Roman and his flight companion, Commander Mounevres, is binding all Frenchmen in the common bond of anxiety. As for Nungesser and Coli, the anxiety is tempered by a strong hope that news of their safety will be forthcoming, but the general opinion here to-day was that there was little justification for optimism in the case of Saint Roman and Mounevres, of whom nothing has been heard since they left the coast of West Africa last Thursday in an attempt to fly across the Southern Atlantic to Brazil.

SEARCH FOR FLIERS

While resentment against the false news of the arrival in North America of Nungesser and Coli still lingered to-day, the bitterness toward the United States, which appeared to be attributable to reports that the United States Weather Bureau had withheld forecasts, is gradually subsiding in view of dispatches describing the wholehearted, unstinted and comprehensive efforts by the United States authorities in seeking the missing fliers. Moreover, the French Weather Bureau has publicly declared the United States weather reports were sent by wireless. If they failed to arrive for two days it was due to atmospheric disturbances, not to any omission by the United States Weather Bureau.

It was announced at Paris last Saturday that the usual forecasts sent by the United States Weather Bureau had been lacking for the last two days and the newspapers accused the bureau of having purposely omitted to transmit them properly.

MACHINE WOULD FLOAT

A question on everybody's lips is how long the Nungesser plane, the "White Bird," could keep afloat. Experts say it could float a long time provided it descended on the sea gently and did not meet with any accident. It is pointed out the body of the machine, when it left France, was perfectly watertight and that the empty gas tanks would form ideal floats.

During the war, they declared, Naval Lieut. Langlen remained afloat in a plane in the Mediterranean for eleven days, on four of which a gale was blowing.

FOOD AND WATER

Nungesser and Coli, when they left France Sunday morning, had a cercertain amount of compressed food, enough for quite a long time if husbanded. They also had a small stove on which to cook, with apparatus to distill sea water. Coli put in a set of fishing lines to be used in case of emergency.

Experts emphasized, however, that they could not control the machine, and must drift wherever the wind and waves would take them. The plane, being a small object and low in the water, would be difficult to see in the daytime. Its equipment included a stock of flares and red rockets with which to make the flier's presence more easily known to passing ships at night.

PEOPLE IN IRELAND SAW FRENCH PLANE

Number of Persons Say Nungesser Machine Passed Over on Sunday

Dublin, May 11.—A number of persons in Southern Ireland claim to have seen the French transatlantic aeroplane which at noon to-day, local time, had been missing about eighty hours since its start from Paris for New York. The plane is reported to have passed Dungarvan, County Waterford, at 10.10 o'clock Sunday morning.

Rev. Father M. Madden of Carriganholt, 630 miles from the starting point of the flight in Paris, claims to have been the last to see the plane. It was flying northwest toward the Atlantic, he said.

A Paris dispatch yesterday said:

A message stating the transatlantic plane of Capt. Nungesser had been seen going northwest at Carrig Island, Kerry, and Kilrush, County Clare, Ireland, at 11 o'clock Sunday morning was received here this afternoon by the general director of aeronautics from his representative at the French Embassy in London.

The message said the plane had been sighted by several observers, who agreed in their report of its passage.

The plane was going northwest at the time that it was reported to have passed over Carrig Island and Kilrush, which are at the mouth of the Shannon River.

Carrig Island and Kilrush are about 550 miles in a direct line from Paris. The elapsed time from the take-off at Le Bourget until the plane was reported over Carrig Island was five hours and forty-two minutes, indicating the plane was making a speed at that time of approximately 100 miles an hour.

ATLANTIC'S TOLL

New York, May 11—If four French airmen, missing in attempts to cross the Atlantic, have perished, the death toll in man's effort to cross the Atlantic in aeroplanes will have increased to eight.

In addition to Captain Nungesser and Coli, missing since they left Paris Sunday morning, in a flight for New York, two other French aviators, Captain Saint Roman and Commander Mouneyres have not been heard from since they left St. Louis, Senegal, West Africa, last Thursday, on a non-stop flight to Pernambuco, Brazil.

Four men lost their lives in transatlantic expeditions from this country in the last year and a half. Lieut.-Commander Noel Davis and Lieut. Stanton Wooster were killed at Messick, Va., on April 26 when their plane crashed in a swamp.

TWO KILLED

Jacob Islamoff and Charles Clavlar, radio operator, lost their lives when Captain Rene Fonck's, giant Sikorsky plane was destroyed by fire at Roosevelt Field last year in an attempted takeoff for Paris. Captain Fonck and Lieut. Lawrence Curtin, pilots, escaped.

Commander Richard Byrd, Floyd Bennett and Lieut. George Neville were injured when the Fokker plane in which they planned to fly to Paris was damaged in a test flight at Hasbrouck Heights, N.J., on April 16.

AIRCRAFT WOULD RUSH GOVERNOR'S LETTER TO OTTAWA

(Continued from page 3)

possible over a portion of the route with fast machines.

The cross-Canada air mail route was projected in exploration flights by the Royal Canadian Air Force some years ago, when Halifax-to-Victoria flights were undertaken with a degree of success. Before that time flying had been developing in every Province in Canada under civilian auspices, finding its greatest growth along the St. Lawrence River and on both coasts. Since then mining and other developments have brought aircraft into play into the furthest wilds of the country, cutting the time factor by several weeks in some instances.

A DEMONSTRATION

Intensive ground organization would be necessary on a permanent basis before transcanada mail services could be inaugurated for continuous operation, it is stated. The Diamond Jubilee flights are expected to draw attention to the project, with the object of demonstrating the practical benefits that would follow.

In recent months all Canadian municipalities on the suggested transcanada airway route have been asked to select flying fields, emergency landing grounds and permanent sites for airdromes or air ports. Victoria was among the first cities in Canada to take action on this phase of the question, and is now waiting the arrival of an expert from Ottawa to advise on the best location here. Such a base, it is stated, would serve for continental flights and also as the Western jumping off place for transpacific ventures.

FEDERALSHIP SUIT AGAINST THE U.S.

(Continued from page 1)

damages by arbitrators in the event of illegal arrest.

TO TAKE STEPS

Mr. Faulkner will return shortly to San Francisco, when machinery will be set in motion for the appointment of arbitrators. The United States State Department will be asked to appoint one, and Panama will appoint another, and should they disagree, a third would have to be chosen. The basis for the proceedings is the finding of the United States judge that the Federalship was illegally arrested.

Rumors of a shortage in her $1,000,000 cargo of liquor caused the owners to order the Federalship to come to Vancouver, where the cargo is being checked. It was rumored 2,000 cases had disappeared.

CHURCH CONDEMNS UNWORTHY BOOKS

Pope Pius Calls on Bishops to Aid in Move to Protect People

Rome, May 11.—Pope Pius has called upon all the bishops of the Roman Catholic Church to aid him to the fullest extent of their powers in a crusade against the printing and reading of immoral books, especially those which hide their evils under a cloak of false religious mysticism.

In his name the Supreme Congregation of the Sacred Office has sent to bishops throughout the world a lengthy document, imparting precise instructions for a holy war against "novels, short stories, dramas, comedies and pictures favoring sensual passions and a certain type of lascivious mysticism which are now increasing in incredible fashion and which every day are gaining greater circulation."

Coming after a series of severe steps against immodest dress and immoral customs, the opening of a move against immoral books is interpreted in ecclesiastical circles here as attesting to the Pontiff's determination to have the Church of Rome lead the world out of moral laxity following the World War.

"It is no wonder that the world, seeker as it is of itself even to the point of despising God, should delight in these books," the document says, "but it is painful that writers calling themselves Christians should write them."

TO PUBLISH NAMES

The document orders bishops to watch carefully publications in their dioceses, condemning freely those considered improper and publish their names in the diocesan bulletins.

Moreover, the document points out to Catholics that the "church," by general laws, already has established that bad books, offending gravely good customs, are forbiden, just as if they actually were listed by the index of prohibited volumes," and that the Catholic leader, judging for himself that a book is immoral, must not read it even if the bishop of his diocese has not specifically mentioned it.

BORDER RULES ARE CONFERENCE TOPIC

(Continued from page 1)

Mr. Massey has been assured Canadian-born citizens will not be required to renew their visas and head tax papers periodically as suggested in some newspaper dispatches. This formality will be complied with once and for all.

RULES FOR AIRCRAFT

Coincident with the arrangement of the conference, the State Department announced that a reciprocal arrangement with Canada to last until next October 31, under which aeroplanes and pilots may cross the international line, had been worked out with the Canadian Legation. It makes reciprocal the agreement covering entry of United States aircraft into Canadian territory, which has been in effect since 1922.

By the arrangement, aircraft pilots intending to cross the boundary are required to give advance notification to appropriate authorities on the other side, including the date of the flight, the name of the owner of the plane or other airship, the name and flying qualifications of the pilot, the route to be followed and the purpose of the trip. Only aircraft licensed for operation by each country are granted this privilege.

UNIVERSITY OF B.C. ENDS YEAR WITH A RECORD

(Continued from page 1)

Third year:

The Dunsmuir Scholarship, $165 (highest in mining engineering)—John L. Farrington.

Professional Engineers' Prizes—Gordon Vance Logan; Gerald Newmarch; Abraham Peter Mooyboer; Thomas C. Gibbs; Hugh J. Hodgins.

Second year, University Scholarship, $75 (general proficiency)—W. Osborne Richmond.

First year, Scholarship, $75 (general proficiency)—Charles W. Davis.

NURSING

Vancouver Women's Canadian Club Scholarship in nursing and health, $100—Myrtle E. Hardy.

The Shaw Memorial Scholarship, $137.50 (first in two of English, Latin and Greek)—Nora M. Holroyd.

First year:

Royal Institute Scholarship, $75 (general proficiency)—Donald L. Layman.

Royal Institute Scholarship, $75 (general proficiency)—Helen V. Bell.

Provincial Board of Health Prizes: In Public Health Nursing—Frances E. Lyne, $30; Ruby R. Reiley, $25; Nora A. Higgs, $20; Elsie E. Reid, $15; S. Jean Leverson, $10.

FACULTY OF AGRICULTURE

Post-graduate—1, The W. C. Macdonald Scholarship, $600—William Frederick Gough.

Third year—1, B.C. Fruitgrowers' Association—No award.

Scholarship (horticulture), $100, first year.

1, University Scholarship, $75—Thomas E. Aspinall (general proficiency).

GENERAL (OPEN)

For Postgraduate Studies

1—The Captain Leroy Memorial Scholarship, $250—William Tennant Reid (returned soldier).

TEN PRIZES

2—Khaki University and Y.M.C.A. Memorial Fund scholarships, $75 each (ten)—Arthur H. Beattie, Albert E. Coles, Thomas B. Lott, Edgar C. Latimer, Olive M. Malcolm, Allan W. Macdonald, William Roach, William Gregg Thompson, one in abeyance.

3—The Native Sons of Canada Scholarship—First, $350, no award; second, $250, Lionel H. Laing (thesis in Canadian History).

4—Vancouver Women's Canadian Club Scholarship, $110—Phyllis Freeman (Canadian history).

5—University Book Prize, $25—Samuel L. Simpson.

6—The Historical Society Prize, $25—No award (essay on an assigned subject).

7—The Players' Club Prize, $50—Kaye Lamb (original play).

8—University Scholarship for returned soldiers—J. A. Harkness.

9—The Letters Club Prize, $25—Margaret Isobel Grant.

FREIGHT RATE CUTS A PROVED SUCCESS

McGeer Says Reductions Already Made Indicate B.C.'s Case Just

Vancouver, May 11.—G. G. McGeer, K.C., counsel for the British Columbia Government in the freight rate inquiry before the Railway Commission of Canada, has returned from Ottawa to this coast and expresses optimism as to the outcome of the investigation.

Mr. McGeer said that in 1922 the railways had protested that reductions in western rates would impose a loss of revenue for which there would be no compensating advantage, but at the recent inquiry the policy of the board in making those reductions had been fully justified by the railway companies' own statistics showing greater volume of business, lower operating costs and increased surpluses.

"We are certainly warranted in believing a policy of such proved success will be continued," he said.

AIDED BY ALBERTA

The outstanding feature of the inquiry from a British Columbia standpoint, he said, was the fact that for the first time in the twenty-five years this Province had been fighting for removal of the mountain scale Alberta had stood shoulder to shoulder with the coast province in every phase of the struggle.

The next outstanding fact was the volume of evidence adduced proving that the results of former reductions had been profitable to the railways. Wharf business for the C.P.R., for instance, had increased 413 per cent at Vancouver and C.N.R. car loadings and shipments terminating at the Coast had both increased more than 100 per cent. C.P.R. operating cost had decreased 35 per cent and the net surplus had changed from $760,000 in 1921 to $7,600,000 in 1926.

Mr. McGeer stated that with the exception of Manitoba, counsel for the various provinces had co-operated in the best of spirit throughout the inquiry. British Columbia and Alberta had recognized the justice of the claims of the Maritime Provinces and they in turn had not, as they did in 1925, associated themselves with the demand for wiping out the order equalizing grain rates.

The rate inquiry ended in Ottawa May 3.

Search For Body In Harbor Fails

Vancouver, May 11.—Capt. H. Vince and Engineer Officer W. McGill conducted an unsuccessful search with the police boat William McRae last night for the body of a man reported floating inbound through the First Narrows.

The body was sighted by passengers and members of the crew of the steamer Princess Victoria and the police were notified immediately. It was drifting between Burnaby Shoal and Brockton Point.

CHICAGO GROWS

Chicago, May 11.—Chicago yesterday acquired a hand-drawn fire truck, a hook and ladder, a hose wagon, an assortment of cemeteries, about 1,500 new residents and a couple of square miles of territory when the suburb of Mount Greenwood decided to drop an appeal to the Supreme Court to prevent being annexed.

If it's worth doing at all, wantadvertise!

Hudson's Bay Company.
INCORPORATED 2ND MAY 1670.

Phone For Food Supplies

You can shop by phone with the complete assurance that whatever you order will be delivered promptly and in good condition. All orders received before twelve noon will be delivered the same afternoon.

PROCTOR & GAMBLE'S SOAP DEAL
4 Bars White Naptha Soap, 1 Large Package Chipso, 1 Guest Ivory Soap and 1 White Enamel Basin. A limited number only, for 97c

Huron Brand White Toilet Tissue, a good grade toilet paper. Special, 7 for 25¢
Snap, the popular hand cleaner, per tin ..... 19¢
Libby's New Season Pack Spinach, No. 2 tin ..... 19¢
3 tins for ..... 55¢
Libby's New Season's Pack Spinach, No. 2½ tin, 23¢
2 tins for ..... 45¢
Sunflower Brand Salmon, 3 flat tins or ..... 32¢

Campbell's Assorted Soups, including Mock Turtle, Ox Tail, Julienne, Vegetable, Mutton, Consomme, Asparagus, Tomato, etc., per tin ..... 14¢
3 tins for ..... 40¢
Ghiradelli's Chocolate, 1-lb. tin, special ..... 53¢
Stelna Brand Corned Beef, 1-lb. tin ..... 26¢
Sinclair Brand Chloride of Lime, per tin ..... 15¢
Canada Corn Starch, per package ..... 11¢
Aylmer Brand Canned Sweet Corn, 1½ tins, ... 12¢
3 for ..... 35¢

Local Strawberry Rhubarb, 6 lbs. for ..... 25¢
Fresh Local Asparagus, 1-lb. bundle ..... 25¢
California Navel Oranges, regular 50c Limited quantity at, 2 doz. for ..... 78¢
California Grapefruit, special, per doz. ..... 48¢
Crystal Wax Onions, 2 lbs. for ..... 25¢
Australia Brown Cooking Onions, 7 lbs. for 50¢
Imported New Potatoes, 3 for ..... 25¢

MEAT SPECIALS
500 Pounds Shoulders Dry Salt Pork, per lb. ..... 25¢
250 Pounds Sugar Cured Corned Beef, per lb., 15¢
100 Chicken Broilers, at each ..... 75¢
50 Fresh Local Boiling Fowl, per lb. ..... 40¢
50 Pickled Tongues, at each $1.25
300 Pounds Prime Ribs Beef, per lb. ..... 29¢
300 Pounds Rump Roast, per lb. ..... 28¢

FISH
Finnan Haddie, per lb., 20¢
Golden Ray Fillets, per lb., at ..... 25¢
Eastern Kippers, per lb. 20¢
—Lower Main Floor, H.B.C.

H.B.C. SEAL OF QUALITY FLOUR
Excellent for all household purposes
49-lb. sack $2.40
24-lb. sack $1.25

—Lower Main Floor, H.B.C.

For Quick and Courteous Service, Phone 1670
Private Exchange Connecting All Departments

Ruling Upholds Pastor in Ottawa

Ottawa, May 11.—After fifty minutes' deliberation in private session, the Ottawa Presbytery of the Presbyterian Church in Canada yesterday refused to grant a petition for dissolution of the pastoral tie between Rev. Dr. E. B. Wyylie and Erskine Church here. The Presbytery also expressed fullest confidence in the integrity, and of Rev. Dr. Wyllie and fully dismissed the charges relevant to his case.

Notice of appeal to the Synod, which is to meet in Montreal on Thursday, was given.

The resolution adopted said:

"This Presbytery of Ottawa hereby expresses its fullest confidence in the integrity of Rev. Dr. Wyllie and fully dismisses all charges relative to his case."

NEW ORLEANS GETS READY—With the crest of the Mississippi flood creeping south, desperate preventive measures are being taken at New Orleans to prevent the swift current from breaking the levees. Hundreds of thousands of sandbags, such as are shown here, were piled along the city waterfront.

INGENUITY SAVES STOCK IN FLOOD—When the flood waters of the Verdigris River began to rise near Independence, Kas., Clarence Bunn began thinking hard. Using several empty oil barrels and a hay rack he rigged up a fenced-in raft in which he was able to float his livestock to safety. The picture shows Bunn and his raft.

DUCE'S SAFETY HERS — Pretty Signora Laetitia Andra takes Mussolini's life in her hands every day. Which is to say that she's personally responsible for the operation of a novel electric elevator installed in his official residence.

FLUME IS CAUSE OF DAMAGE SUIT

Vancouver, May 11.—Whether a flume built by the Robert McNair Shingle Company across the property of L. H. Roberts at Roberts Creek was built and operated in accordance with an agreement between the two parties is in issue in a trial which began before Mr. Justice Morrison Tuesday and is continuing to-day.

Mr. Roberts asks damages and an injunction. He alleges the flume drops water and shingle bolts on a sawmill over which it was built in violation of the agreement. He also claims the water end of the flume was not constructed so as to afford shelter to small boats as specified in the contract. These contentions are denied by the Shingle Company.

Y.W.C.A. Club—The Y.W.C.A. Club will meet on Thursday. Supper will be served in the clubroom at 6 p.m. The evening will be spent in sewing for missions. A good attendance is looked for.

Overseas' Nurses Luncheon.—The annual luncheon of the overseas nurses of Victoria and district will be held at the private dining-room of the Hudson's Bay Company store tomorrow at 12.30 o'clock.

How's Your Stomach?

Mine's fine, thank you. It wasn't always so. You can easily get rid of your Dyspepsia, Indigestion, Catarrh of Stomach, Belching, Heart Fluttering, Sour Stomach, Nervousness, Constipation, Headache, etc., same as I did, and in the same way. Don't send one cent, for I am so sure this treatment will produce like results for you that I will send it, all charges prepaid, by mail.

After it has proven itself the means of getting rid of your stomach troubles, you may send me one dollar. How is that for confidence and fairness? Write now. Address, Theodore H. Jackson, 211C, Stratford Bldg., Syracuse, N.Y.

Song Cycle by New Local Composer Warmly Received

An enthusiastic audience at the Crystal Garden last evening gave warm welcome to the song cycle written by Muriel Cordeaux, a local amateur composer, and sung by Frank Tupman, tenor gold medallist of the recent Victoria Musical Festival. The cycle, consisting of four songs, "For You, My Dear," "Dedication," "Evensong" and "The Moon" was given masterly interpretation by Mr. Tupman and he repeated some of the numbers in response to insistent demands for an encore.

At the request of the management, George J. Dyke introduced Mme. Cordeaux and the song cycle, pointing out that composition was the highest branch of all music and a gift given to but few. Music writing should be encouraged, song writing having an especial appeal to the soul. He paid tribute to the many local musicians who had written most creditable compositions.

At the conclusion of the cycle, the accompaniments for which were played by the orchestra, Mme. Cordeaux received many floral tributes. A most amusing farce by the Legge-Willis company rounded out a splendid entertainment.

She Wished She Had Used Them Years Ago

What Mrs. B. C. Lewis Says of Dodd's Kidney Pills

Nova Scotian Lady Sends Message of Cheer to Thousands of Canadian Women Who Carry a Load of Pain and Weariness Through Their Daily Work.

Danvers, N.S., May 10 (Special)—"I have been taking Dodd's Kidney Pills for some time and find them a very excellent kidney medicine," writes Mrs. Lewis, who resides at this place.

"I could not do without them and wish I had taken them years ago. They would have saved me lots of terrible suffering. I also take Diamond Dinner Pills and can highly recommend them to anyone."

It is your blood that builds up the tissues of your body, giving health and vitality to every part, so you can readily see the great importance of keeping it pure. Dodd's Kidney Pills purify your blood in a safe and sure way, and bring you complete and lasting relief.

"Don't delay. Buy a box of Dodd's Kidney Pills at once and achieve good health like thousands of other people have done.

CLOSING TIME
For Classified Advertisements
12.30 p.m.
EXCEPT SATURDAY
11.30 a.m.
Corrections or Cancellations for Saturday's Paper must be received at this office the day previous.

Commemorating **257** Years of Service

Hudson's Bay Company.

INCORPORATED 2ND MAY 1670.

Other Branches at Winnipeg, Yorkton, Saskatoon, Edmonton, Calgary, Lethbridge, Nelson, Vernon, Kamloops and Vancouver

Commemorating **257** Years of Service

Anniversary Sale of New Spring and Summer Merchandise

Especially from the customers' standpoint our May Anniversary Sale is one of the most attractive events of the whole year, for it happens just at the time when there is the greatest demand for Spring and Summer requirements—not only in Men's, Women's and Children's Apparel but in household requirements as well. During this sale we are offering up-to-date seasonable Merchandise of our usual dependable qualities at prices that mean big savings for our customers. Thursday, Friday and Saturday we mean to make three of the biggest days of the sale, and, with this object, we are offering hundreds of extra bargains that are certain to keep our departments busy. If you can shop in the morning hours, all the better, but whatever time you come you can depend upon our service being satisfactory.

Spectacles or Eyeglasses At Little More Than Half Price

Special for Three Days Only

Our optical buyer was fortunate in securing a number of high-grade frames purchased at a price on behalf of, and to be sold simultaneously, by our stores in Victoria and Vancouver during this sale. The reduction in the cost of these frames makes possible the low cost of complete glasses and our price includes a careful examination of your eyes by men of long experience.

Reading Glasses, complete with frame and examination,

$5.50

Glasses for constant use, complete with frame and examination, up from

$7.50

Remember our convenient location on the Mezzanine Floor.

Drugs and Toiletries At Bargain Prices

Coty's Perfumes, quarter-ounce. Special, each 89c
Dispensed in dropper bottles.

4711 Eau de Cologne. Sale price at 73c
4711 Cologne Smelling Salts .. 44c
Williams's Talcums, assorted odors at 16c
Witch Hazel Toilet Lotion .. 29c
Pears' Soap, large size 17c
Atkinson's Bath Crystals, $1.25 value $1.00
LaBelle Cold Cream 33c
Glycerine and Rose Water ... 16c
Shampoo Powders, English, 2 for 14c
Palmolive Shampoo, 50c value, 34c
Hair Brushes, real bristles .. 89c
Hand Brushes, Russian bristle, 69c
Kent's Tooth Brushes 75c

Bathing Caps, new stock, complete range of caps from 15c to $1.50
Divers' Caps, helmet shape, 69c
Water Wings, butterfly ... 63c

Gillette Razors, gold plated. Special at 83c
Gillette Blades, large pkg. 74c
Autostrop Razors, each ... 43c
—Main Floor, H.B.C.

Men's Trousers at $1.89 Per Pair

Suitable garments for everyday wear. Shown in dark stripe effects, well made and finished; all sizes. Sale price, per pair $1.89

28 Men's Dressing Gowns Regular $11.50 for $8.95

Light and heavy weight garments in plain grey, fawn and fancy stripe effects; sizes 36 to 42. Sale price, each $8.95

Boys' Khaki Shirts and Waists Sale Price, 69c

Made from serviceable quality khaki cotton and ideal garments for school or holiday wear. Shirts for boys, 5 to 14 years; waists in sizes 8 to 15 years. All made with collar attached and breast pocket. Sale price, each 69c
—Main Floor, H.B.C.

Thursday is Courtesy Day

Courtesy Day is observed simply to emphasize the fact that our employees are courteous to customers, are ready to give helpful advice in the selection of merchandise, are anxious that every customer who comes into the store shall go out again with a feeling of complete satisfaction.

Courtesy has always been one of the characteristics of this store, not only among our sales staff but in all branches of the service. Our telephone operators are courteous and obliging. Courteous drivers deliver your goods and the waitresses in our restaurant are courteous in their service. And so you'll find it throughout the store—a courtesy which springs through respect and a genuine desire to serve.

50 Quart-size Thermos Bottles Sale Price, $1.89 Each

A Thermos, especially in the quart size, is one of the handiest and most useful things you can have, especially in the Summer months. It keeps liquid hot or cold for hours. Here's a factory special just received in time for the sale. Quart-size Thermos Bottles with aluminum base and top. At this price they cost actually less than you would pay for a refill. Special, while they last **$1.89**

100 Imported Heavy Blue Enamel Preserving Pans

Robin egg blue outside with white lining; values to $1.59. Sale price **98c**

White Enamel Oval Dishpans at Half Price

Three sizes to select from.
Regular $2.35 for **$1.18**
Regular $2.65 for **$1.38**
Regular $2.95 for **$1.45**

Another Lot of Smith Burners at 98c

The first consignment cleared out quickly and for the benefit of those who were unable to share in the offering we have secured a second lot to sell at the same price. Thursday, each **98c**

200 Pairs Sturdy Bleached Sheets at Sale Prices

Made from pure round thread yarns. Will wear and launder to your satisfaction.

Size 63x90. Sale price, per pair $2.98
Size 72x90. Sale price, per pair $3.38
Size 80x90. Sale price, per pair $3.98

100 Dozen Snow White Pillow Cases

Made from a heavy cotton of even texture, excellent wearing quality; 42-inch. Sale price, per pair ... 75c

White Turkish Bath Towels

Slightly imperfect, but not enough to affect the wear; size 24x52. Sale price, each at 29c

100 Bedspreads at $2.98 Each

Choose from snow white honeycomb and colored Grecian; sizes for three-quarter and double beds; values to $4.50. Sale price .. $2.98

A Splendid Collection of Frocks for Afternoon and Sports Wear

$7.95 - $8.75 - $13.95 - $19.95

Rayon Silk Frocks in Large Sizes. Sale Price, $7.95

Smart Rayon Silk Frocks in shadow striped design. Suitable for large figures. Made with V neck and inset fronts of contrasting material, easy armholes and low waistline. Choose from brown, jade, fawn, navy and black; sizes 38 to 44. Sale price **$7.95**

Afternoon Frocks, Values to $16.95 for $8.75

Pretty Afternoon Dresses fashioned in the newest styles from flat and crystal crepe. Many pretty shades to choose from; also navy and black; sizes 16 to 20. Sale price **$8.75**

Afternoon Frocks, Values to $19.95 for $13.95

Included are blouses and straight-lines with bolero fronts, also coat frock styles with trimmings of pleats, tucks, embroidery, draped belts and decorated sleeves; assorted colors and sizes. Sale price at **$13.95**

Afternoon and Sports Frocks, Values to $35.00 for $19.95

A splendid selection of Smart Frocks in flat and crystal crepe, printed silk and georgette. Styles include one and two-piece models with all the newest features represented. Choice of cherry bloom, Athenia, gooseberry, monkey skin, gull grey, sand, navy, black and many two-toned effects; sizes 16 to 44. Sale price **$19.95**
—Second Floor, H.B.C.

Fashionable Hats Sale Priced

Straw Ready-to-wear Hats

A good assortment of Straw Ready-to-wears in a variety of styles and colors, $3.95 and $4.95 values. Sale price.

$2.95

Trimmed and Tailored Hats

Large and small styles for misses and matrons. Choose from the season's newest colorings; values to $7.95. Sale price

$5.95

50 Pattern Hats

Smart Pattern Hats, flower trimmed or tailored effects for street or dress occasions; values to $12.50. Sale price

$7.95
—Second Floor, H.B.C.

Underwear Bargains

Knit Underwear Specials

Knit Cotton Combinations
Harvey make, good wearing knit cotton, built-up shoulders and opera tops, tight or loose knees; sizes 36 to 42. Sale price 89c

Knit Cotton Vests
Knit Cotton Vests with biult-up shoulders or short sleeves, opera top; sizes 36 to 44. Sale price 29c

Spun Silk Bloomers
Heavy quality material, well cut with gusset. Shown in peach, mauve, apricot, pink and turquoise. Sale price $2.49

Rayon Silk Slips
Good quality material with shadow-proof skirt. Choice of peach, flesh, rose, sunni and nigger. Sale price $1.98

Crepe de Chine Gowns
Dainty garments with V or square necks, trimmed with good quality lace. Shown in peach, mauve, pink, maize and Nile. Sale price $1.98

Hosiery Bargains

Oddments of Women's Hose to Clear
Including silk, novelty lisle and wool hose in various colors; values to $2.50. Sale price, per pair

98c

Ready Rolled Silk Hose
Made from pure thread silk with adjustable garter cover and auto ravel top, reinforced at heels and toes. Choice of black, nude, champagne, saturn, flesh and blonde; sizes 8½ to 10; formerly $1.50. Sale price, per pair

89c

Ribbed Silk Sports Hose
Reinforced at heels and toes. Shown in beaver, grey, tan, champ, nude and fawn; sizes 8½ to 10; regular $1.95 and $2.50. Sale price, per pair **$1.79**
—Main Floor, H.B.C.

MORNING SPECIALS

On Sale Thursday at 9 a.m.
No Phone Orders, Please

100 Pairs D & A Corsets
Made from durable quality pink coutil, medium bust or with low elastic top; sizes 23 to 30; regular $1.25. Morning special 89c
No Phone Orders, Please
—Second Floor, H.B.C.

Children's Play Shoes
White Canvas Strap Sandals with crepe rubber soles. Ideal for school or holiday wear; sizes 6 to 10½. Morning special, per pair, at 65c
No Phone Orders, Please
—Main Floor, H.B.C.

Men's Suspenders
120 Pairs only, fine elastic web Suspenders with all-leather ends. Not more than two pairs to one customer; regular 50c. Morning special, per pair at 29c
No Phone Orders, Please
—Main Floor, H.B.C.

A Bargain in Cretonnes
Double width Cretonnes of excellent quality in a wide range of good designs and colorings, mostly in smal lallover floral patterns; regular 79c value. Thursday morning special, per yard, 39c
—Third Floor, H.B.C.

Linoleum Rugs
Six of them, size 6x9 feet, slightly imperfect. Special, Thursday morning. Each at $5.95
—Third Floor, H.B.C.

Palmolive Soap
Regular 10c cakes. Special, Thursday morning

7 for 48c
No Phone Orders, Please
—Main Floor, H.B.C.

Mill Ends of Bleached Sheeting
Widths, 63 to 72 inches. Lengths for sheets, pillow cases and other purposes. Morning special, per yard 39c
No Phone Orders, Please
—Main Floor, H.B.C.

Waxed Paper
Grease-proof Waxed Paper in rolls containing 50 sheets of paper. Ideal for lunches, pies, etc., regular 10c. Morning special, 6 rolls for 42c
No Phone Orders, Please
—Main Floor, H.B.C.

150 Boston Shopping Bags
Extra well made Bags in black leatherette with double handles and stiff bottoms, may be folded up when not in use; regular $1.50. Morning special, each at 98c
No Phone Orders, Please
—Main Floor, H.B.C.

Garden Rakes and Hoes
10 and 12-tooth Steel Garden Rakes and Strong Steel Garden Hoes, complete with long wood handles. Special Thursday morning, each 59c
—Lower Main Floor, H.B.C.

Specials for Thursday

Stamped Needlework

24 Stamped Bedspreads
Stamped on unbleached cotton in three efective designs, suitable for full-size bed. Sale price $1.39

Stamped Five-piece Bedroom Sets
In mauve, blue and rose, set consists of scarf 18x45; three-piece vanity set and pin cushion. Regular 65c. Sale price 49c

Children's Model Dresses
Hand-embroidered lace-trimmed dresses, usually $3.50. Sale price $1.25

STAMPED PILLOW CASES
With two-inch hemstitched hem, good designs. Sale price, per pair 50c

—Mezzanine Floor, H.B.C.

Stylish Silks and Wash Fabrics at Sale Prices

Printed Silk Crepe Elaine, $1.49 a Yard
2¼ yards makes the dress. Choice of the new small designs in all wanted color combinations; 54 inches wide; regular $2.50. Sale price, per yard **$1.49**

Heavy Flat Silk Crepes, $2.98 a Yard
Superbly rich texture and lustrous finish. Colors include French beige, rose beige, gooseberry, sisterne, goblin, meadow pink, marrow, glace, Flemish blue, crane, ivory, navy and black; 38 inches wide; regular $3.75. Sale price, yard, **$2.98**

1,000 Yards Novelty Zephyrs at 39c a Yard
Novelty Zephyrs of fine even texture and the colorings are fast. Choice of plaids and stripes in beautiful color combinations; 36 inches wide. Sale price, per yard at **39c**

600 Yards Printed Voiles at 49c a Yard
Dainty wash fabrics in effective designs and rich color combinations; 38 inches wide. Sale price, per yard **49c**

500 Yards English Novelty Broadcloths at 49c a Yard
Shown in light, medium and dark colorings. Ideal fabrics for Summer frocks. Choice of plaids and allover designs; 38 inches wide. Sale price, per yard at **49c**

200 Yards Printed Silk Crepes at 98c a Yard
Printed Silk Crepes in many handsome designs and beautiful colorings; 36 inches wide; regular $1.50. Sale price, per yard **98c**
—Main Floor, H.B.C.

For Quick and Courteous Service, Phone 1670
Private Exchange Connecting All Departments

FLOUR IS UP

And the Wheat Market Strong. Buy Now!

Purity Flour, 49-lb. sacks, special Thursday $2.50

Italian Style Macaroni and Spaghetti, reg. 15c packets, 2 for ..... 23¢
Red Lentils, per lb. ..... 11¢
Pure Cocoa in bulk, 2 lbs. ..... 25¢
Yorkshire Relish, per bottle ..... 24¢
De Luxe Jelly Powders, 4 for ..... 22¢
Finest Grade Barley Malt, 4-lb. tins. Special ..... 75¢
P. & G. Naphtha Soap, 5 for ..... 25¢
Eno's Fruit Salts ..... 83¢
Mixing Bowls, red, regular $1.15, 65c and 38c, for 85¢, 45¢ and ..... 28¢
H. & P. Thin Arrowroot Biscuits, reg. 35c packets ..... 27¢
Jacob's Breakfast Biscuits, reg. 90c lb. ..... 75¢
Barataria Shrimps, wet or dry pack. Tin ..... 23¢
Kipper Snacks, 3 tins ..... 25¢
Fresh Local Halibut, per lb. ..... 25¢

H. O. KIRKHAM & CO. LTD.

Grocery Phones 178-179 — 612 Fort St. — Butcher and Provisions 5521-5520
Delivery Dept. 5523 — Fruits 5523 — Fish Dept. 5521

BLANKETS

Let us renew the life of your beautiful blankets and restore their fine, soft fleecelness ready for future months of comfort.

New Method Laundries — Phone 8080

May 24 Dance—The C.P.R. Social Club dance committee announce that they will hold a dance open to the public Tuesday evening, May 24. This event is expected to surpass the success which attended the dance held on the same date last year. It will take place at the Empress Hotel as usual.

ASK for Horlick's The ORIGINAL Malted Milk — Safe Milk and Diet — For Infants, Invalids, The Aged

Best Diet for Invalids

A well-balanced, palatable, easily assimilated food that nourishes and up-builds. Use at meals, between meals, or upon retiring, and when faint or hungry.

Prepared *at home* by stirring the *powder* in hot or cold water. *No cooking.*

BEDDING PLANTS

Including Well-grown Geraniums and Calceolarias

POSY SHOP

Phone 1001 — 613 Fort Street

COAL

The Coals that made the Island famous

Richard Hall & Sons

1232 Government St. — Phone 83

Women's Hygienic Advice

New way discards like tissue

By ELLEN J. BUCKLAND
Registered Nurse

THERE is now a way in woman's hygiene that ends most of the bothers and worries of old ways. A new way called Kotex. 8 in 10 better class women have adopted it.

You dispose of it as easily as tissue. Thus no laundry or disposal problem.

You wear lightest, filmiest gowns in safety and without fear. For Kotex protects absolutely under *all* conditions. Five times as absorbent as ordinary cotton pads.

You obtain it at any store, without hesitancy, simply by saying Kotex. Many stores have it already wrapped for you to pick up, pay for, and take home without even asking.

Package of 12 costs only a few cents. Once you try it, you'll never risk the dangers of old ways again. Be sure you get the genuine. Only Kotex itself is "like" Kotex.

KOTEX

No laundry—discard like tissue

CONFEDERATION GIFT FOR LOCAL SCHOOLS

Women's Canadian Club Presents Handsome Copies of Famous Picture

In commemoration of the Diamond Jubilee of Confederation, the Women's Canadian Club is presenting handsomely-framed copies of the famous picture of the Fathers of Confederation to the schools in Victoria and district. The pictures, which measure about twenty inches by thirty inches, have been framed by the Red Cross workshop, and to each one has beeen attached an aluminum plate with the words, "Presented by the Women's Canadian Club."

The first of the presentations was made to-day when Miss Kathleen Agnew, the president, and Mrs. J. H. Fletcher, the secretary, visited the South Park, Sir James Douglas, Margaret Jenkins, Girls' Central, Boys' Central and George Jay Schools. At each school a little ceremony was held, Miss Agnew explaining the significance of the gift in commemorating what was perhaps the outstanding event in Canada's history.

To-morrow similar presentations will be made at the Oaklands, Quadra Street, North Ward, Burnside and Victoria West Schools; on Friday a picture will be presented to the Victoria High School, and next week the club representatives will visit schools in the Saanich, Oak Bay and Esquimalt districts on a similar errand.

Arrangements for the big Diamond Jubilee frolic which is to be held in the Sons of Canada Hall on Friday, May 27, are well in hand. Committees have been appointed to have all the old time frolic necessities, including a hot dog stand, horse racing, crown and anchor, spinning wheels, roulette wheels and househousie. A big tombola prize will be drawn during the evening. A popular dancing orchestra will be in attendance to provide the latest hits for those who wish to dance.

St. Andrew's Dance—The girls of St. Andrew's Cathedral are holding a dance and card party to-night in the K. of C. Hall, Government Street. Five hundred will be played from 8.30 to 10.30. Ozard's orchestra will play for the dancing which will be from 9 to 1. Refreshments will be served.

St. Alban's Card Party—The Ladies' Guild will hold a card party in St. Alban's Church Hall, Belmont and Ryan Streets, Wednesday, commencing at 8 p.m. There will be the usual prizes and refreshments will be served.

THE DOCTOR ORDERED IT

A mother writes:

"At first I used Lifebuoy Soap for Baby, by order of the Doctor .... a prominent specialist .... Now we all use it because we like it."

Lifebuoy, the all-sufficient toilet soap provides a gentle, invisible protection against germs.

"27 GERM DISEASES may be carried by the hands." *Life Extension Institute*

LB79

LIFEBUOY HEALTH SOAP

Purifies and Protects

Lever Brothers Limited Toronto

SOCIAL PERSONAL — WOMEN'S AFFAIRS AND CLUB NEWS

HON. R. R. BRUCE TO ADDRESS NURSES

Programme For Jubilee Hospital Graduation May 26

His Honor the Lieutenant-Governor and Hon. J. D. MacLean will be the principal speakers at the graduating exercises of the 1927 class of the Provincial Royal Jubilee Hospital on Thursday, May 26, at 8 p.m. The exercises will be held this year in the Metropolitan United Church, the steady increase in attendance at this popular ceremony having necessitated the use of a large auditorium to accommodate the many spectators.

The programme in detail follows: March, Mr. E. Parsons, organist, Metropolitan United Church; invocation, Rev. Dr. W. J. Sipprell; vocal duet, Mr. T. Kelway and Mr. E. Butterworth; address to graduating class, Hon. J. D. MacLean; awarding diplomas, Mr. Geo. McGregor, president Royal Jubilee Hospital; conferring badges, Miss A. F. Mitchell, R.N., director of nursing; presentation of "Robt. S. Day Memorial," scholarship, Mr. Wm. S. Day; presentation of scholarships, Mr. S. J. Drake, chairman, training school committee; presentation of bursary, Miss M. Morrison, R.N., president, Graduate Nurses' Association; presentation of prize by Dr. A. G. Price, for highest marks in examination on communicable diseases; prize, Dr. Hermann M. Robertson, for highest marks in examination on general surgery; address, Hon. Robt. Randolph Bruce, Lieutenant-Governor of British Columbia. "God Save the King."

THE GRADUATES

The following nurses have graduated in medical, surgical, obstetrical nursing and communicable diseases: Jennie M. Hocking, Elizabeth Roberta Innes, Agnes D. Fraser, Caro Eileen M. Rant, Edith A. E. Hinchliffe, Blanche Lillian Cooley, Edith Jean Paterson, Hazel May Jones, Florence Slade, Bessie Matie Jones, Maud E. Parker, Novart Saunders, Mabel Frances Plumb, Irma Irene Knowlton, Eunice Hannah Whiteside and Sarah Lillian Ellis, all of Victoria; Edith M. Greene, Saanich; Nora Elizabeth Thomson, Saanich; Laura M. McCall, Kamloops; Nora Lucy Drought, Peachland; Edmee Anna Frickson, Silverton; Margaret Glover, Union Bay; Margaret Jane Mitchell, Naramata; Ethyl Margaret Phinney, Penticton; Grace Temple, Comox; Joan R. Wilson, Prince George; Kathleen Louise Yates, Vancouver; Elizabeth E. Kent, Lytton; Ella Stewart Morrison, Kamloops; Lillian May Dicken, Fernie; Amelia Jessie Walbaum, New Denver; Frances Ross Thompson, Vancouver; Margaret Rosalie Leibscher, Silverton; Rose Ferne Donaldson, Revelstoke; Violet May Towgood, Nelson; Viola Marguerite Naff, Sandon; Catherine Hossack McKenzie, New Westminster, and Hazel Margaret Shumway Omak, Wash.

UNITED W.M.S. REPORTS PROGRESS

B.C. Conference Branch Opens Sessions in Vancouver; $40,500 Raised

Vancouver, May 11. — Approximately $40,500 raised during the year for missionary work was the report given by Mrs. J. T. Higginbotham at the first annual meeting of the British Columbia Conference branch of the Women's Missionary Society in the United Church of Canada, which opened Tuesday evening in Chalmers Church and will continue until Friday. This amount was received from branch meetings during 1926, from presbyterials of Kamloops, Kootenay, Vancouver, Victoria, Westminster, Prince George, Cariboo and Prince Rupert districts. Vancouver Presbyterial donating $20,500. Of the balance collected during the year $39,000 has already been forwarded to the Domion board in the East, the British Columbia balance being $1,165.14.

A feature of the evening session was the presentation by the president, Mrs. J. S. Gordon of missionaries from Honan and West China, who have been forced off the field by present Far-East conditions. Also special guests were missionaries from the Oriental schools in Vancouver and missionaries among the Indians up the coast. Another special guest was Miss Campbell, supervisor of evangelistic work and girls high schools in Banswari, India.

Another worker well known to the conference branch, but who was unable to attend, was Miss Margaret McIntosh, the first woman missionary who was ever sent out to Honan, and who is now retiring after thirty-four years work on the mission field. At the request of the executive of the Dominion board, Miss McIntosh who arrived in the city Monday evening from China, was met by Mrs. J. S. Gordon, and presented with a large bouquet of flowers.

The report of the corresponding secretary, Mrs. C. A. Wickens, showed the continuous and enthusiastic activities of the society, while the address of the president also reviewed the work of the past year. Mrs. Gordon commended the unfailing loyalty and fellowship of her executive members, and the assistance and co-operation shown by all members throughout the province. She urged the women to keep up the standard that had been set, and to try and make the coming year even better than that which has passed.

Lodge Primrose.—An invitation has been extended to the members of Lodge Primrose, Daughters and Maids of England, to attend a social and dance given by the Alexandra Lodge, Sons of England, in the hall on Broad Street. Members are also reminded of the business meeting on Friday, at 8 p.m., when an initiation will take place.

PIONEER RESIDENT HAS BIRTHDAY

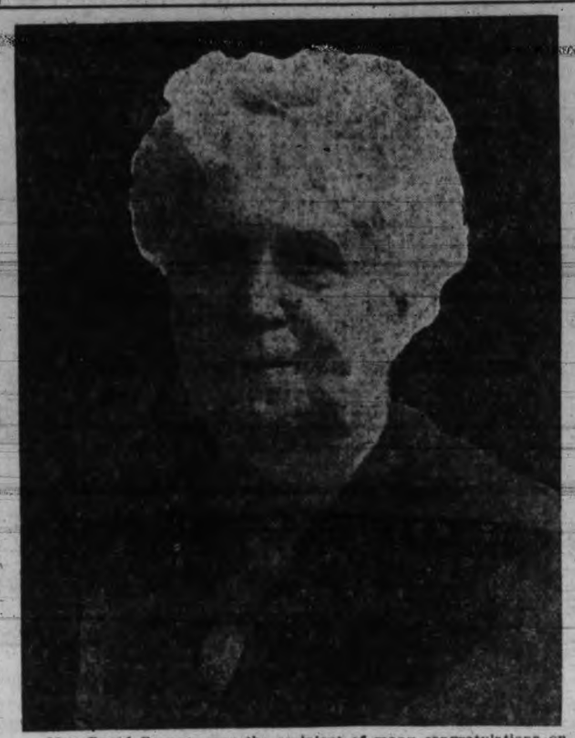

Mrs. David Spencer was the recipient of many congratulations on the attainment of her eighty-fifth birthday yesterday, many friends calling at her home, "Llanderwen," Moss Street, to leave their birthday greetings in the shape of fragrant flowers. A family reunion was held at luncheon, when Mrs. Spencer's five sons, David S. Spencer and J. W. Spencer of Victoria, Chris Spencer, T. A. Spencer and Colonel Victor Spencer of Vancouver were among those present. Among the many floral gifts to Mrs. Spencer was a beautiful basket of roses from the staff of the Victoria store.

SOCIETY

Mrs. Pullan is visiting on the Mainland for two weeks.

* * *

Mr. and Mrs. Luke of Alberni are spending a few days in Victoria and are guests at the Empress Hotel.

* * *

Madame Loraine is leaving the city to-day and will be away for two weeks.

* * *

Miss Alice Cumine, Lyall Street, left to-day for Seattle on a visit to her sister, Mrs. Tim Revercombe.

* * *

Mrs. McKay of Burnaby Lake is visiting in Victoria as the guest of Mrs. C. C. Warn, Menzies Street.

* * *

Mr. and Mrs. Albert Grant will leave on Thursday for a week's motor trip to Vancouver and Seattle via Anacortes.

* * *

Mrs. R. W. Parkhill of Vancouver is among the visitors from the mainland spending a few days in Victoria.

* * *

Mr. and Mrs. R. H. Wheeler of Sidney are spending a few days in Victoria and are guests at the Empress Hotel.

* * *

Mr. and Mrs. J. W. Fowler and their daughter, who recently arrived from Shanghai, are guests at The Bungalow, 641 Superior Street.

* * *

Dr. S. E. Shaw of Biggar, Saskatchewan, arrived in Victoria yesterday afternoon and is a guest at the Empress Hotel.

* * *

Mr. H. A. Miller of Vancouver, provincial manager of the National Life Insurance Company, is spending a few days in Victoria on business.

* * *

Mr. and Mrs. Dunegan, of Marigold, wish to announce the engagement of their daughter, Jean, to Mr. N. Henderson, the marriage to take place in September.

* * *

Mr. and Mrs. H. E. Boorman, Quamichan Street, entertained with several tables of bridge last evening in honor of Miss Swan and Miss MacBean of Melbourne, Australia, who are at present visiting Mr. and Mrs. T. L. Swan, Moss Street.

* * *

Mrs. Watson of Stewart, accompanied by her daughter, Miss Ida Watson, after spending the last few weeks in Victoria as the guest of Mrs. Craig, Princess Avenue, will leave to-morrow for the mainland en route to her home in the North.

* * *

Judge and Mrs. J. C. McIntosh entertained last evening at their home, on York Place, at a delightful dance in honor of Mr. and Mrs. R. W. Gibson and the Misses Doris, Jean and Athalie Gibson, who have just returned to their home in Victoria from a trip around the world.

* * *

Mrs. J. W. Saunby, Mrs. W. H. Gee, Mrs. J. P. Westman, Mrs. J. E. Redman, Mrs. F. W. Laing, Mrs. T. Hunter, Mrs. R. W. Mayhew and Mrs. Peter McNaughton have gone over to Vancouver as delegates to the United Church W.M.S. conference, being held there to-day, Thursday and Friday.

* * *

Mrs. A. W. Stokes and Mrs. J. O. Welch were joint hostesses at a tea held at the home of Mrs. Welch, 836 Colville Road, yesterday afternoon with the object of raising funds to enable the Schubert Club to attend the forthcoming Vancouver Music Festival. Mrs. W. Ellis and Mrs. L. Noel presided at the tea-table with its dainty decoration of pink and cream tulips. A delightful programme included pianoforte solos by Miss Florence Collins, vocal solos by Mrs. F. Wright, Miss Joan Wright, Mrs. Stokes and Mrs. Ellis, with Mrs. Matthews at the piano, and recitations by Garth Griffiths. Mrs. S. White entertained the gathering with tea-cup reading. The shield won by the club at the recent music festival was on display and was much admired.

Miss Maraquita Nichol, Miss Peggy Schofield and Miss Aileen Innes, three June brides-elect, were the guests of honor at a largely-attended tea party given by the Misses Betty and Joy Phillips at their home at the Navy Yard, Esquimalt, yesterday afternoon. Bowls of primroses and forget-me-nots centred the tea-table at which Mrs. George Phillips presided.

* * *

Mr. and Mrs. H. Goulding Wilson, St. Charles Street, entertained at a birthday party for their daughter, Kathleen, on Saturday evening, when dancing and games were enjoyed. Those present included the Misses Jean Lennox, Betty Bechtel, Josephine Rithet, Peggy and Jean Thomas, Cynthia Johnston, Marjorie Todd, Frances and Marjorie Fraser, Jean Dean, Anne Bapty, Lota and Mary Mackay, Betty Goldie, Sheila McBride, Eva and Betty McIntosh, and Eleanor Heisterman.

* * *

A party and supper was given Saturday evening at the home of Mr. and Mrs. Arnold Hearle, Shoal Bay, in honor of Miss Ada Wildgust-Morris of San Francisco and Jack Boydell of this city whose engagement is announced. Guests at the party were: Mr. and Mrs. Alfred Gough, Miss Newell, Miss M. Waugh, Mr. and Mrs. T. E. Ainscough, Mr. and Mrs. C. de Macedo, Mrs. J. A. Boydell, Mr. and Mrs. W. Rankin, Mr. and Mrs. J. McKay, Mr. R. E. Hearle, Miss A. Gough, Miss Doreen Hearle and Mr. J. Gough.

* * *

Mrs. Vernon Booth of New York, who is visiting in Victoria as a guest at the Empress Hotel, accompanied by her aunt, Mrs. Peter McIntyre of Winnipeg, was hostess at a dinner party and dance at the Empress Hotel last evening. Among those present were Mr. and Mrs. T. O. Mackay, Mr. and Mrs. Russell Ker, Mr. and Mrs. R. H. B. Ker, Mr. and Mrs. L. C. Boyd, Mr. and Mrs. F. E. Winslow, Mr. and Mrs. E. U. Reid, Mr. and Mrs. H. W. Wilson, Mrs. Peter McIntyre of Winnipeg, Mr. H. Molson and Captain J. S. Matterson of Parksville.

* * *

Mrs. T. A. Anderson of Winnipeg who has been spending the last few months in Victoria as a guest at the Empress Hotel, will leave to-morrow for her home in Manitoba. As a farewell, Mrs. Anderson entertained a number of guests at the tea hour yesterday afternoon in the private dining-room at the Empress Hotel, among whom were Mrs. J. A. Macdonald, Mrs. H. McDonald, Mrs. R. W. Gibson, Lady Cameron, Mrs. Homer Dixon, Mrs. Harold P. Johnston, Miss Hamber, Mrs. A. Kohl, Mrs. John Glassco of Winnipeg, Mrs. Code, Mrs. Rowley, Mrs. Savage, Mrs. Albert Christie, Mrs. J. Wilson, Mrs. T. O. Mackay, Mrs. Goulding Wilson, Mrs. David Doig, Mrs. C. E. Wilson, Mrs. Nagles of Winnipeg, Mrs. W. McIntosh, Mrs. Ross Sutherland, Mrs. McIntyre, Mrs. Booth of New York, Mrs. Robert Scott, Mrs. Wallace Watson, Miss Dawson and Mrs Holt.

* * *

Miss Alice Findler was hostess at a miscellaneous shower on Monday evening at the home of her parents, 531 William Street, in honor of Miss May McAllister, whose marriage takes place on June 4. The rooms were decorated with red and yellow tulips and dogwood. The many gifts were presented to the bride-elect in a decorated box by two dainty little dancers, the Misses Ailsa Barclay and Pearl Chisholm. During the evening solo dances were given by Miss Florence Clough and Miss Pearl Chisholm, one of Miss Clough's pupils, and Miss Ailsa Barclay, which were much appreciated by the guests. Mrs. Denoni and Miss Pearl Hill rendered vocal solos. Guests present were: Mesdames V. Jones, W. McAllister Sr., W. McAllister Jr., C. McAllister, Broadhurst, White, Fallick, Sutherland, Orme, Barclay, Green, Laytham, Marshall, Curtis Rippingale, Gaunt, Hill, Denoni, Findler, the Misses Ivy Jones, Olive Rines, Florence Clough, Pearl Hill, Pearl Chisholm, Ailsa Barclay, May McAllister, Alice Findler and Valarie Curtis.

BURNABY GIRL WON ORATORY CONTEST

Jean Cameron Chosen to Represent B.C. at National Contest

Vancouver, May 11.—Jean Cameron, seventeen-year-old student of the Burnaby South High School, was the winner of the British Columbia Oratorical Contest held here under the auspices of The Vancouver Sun last night between winners in various sections of the Province. Six boys and two girls competed.

Miss Cameron will go to Toronto to take part in the National Oratorical Contest there.

H. Lewis Horan of Vancouver College ranked second in the judges' report and Earl Vance, also of Vancouver, came third.

Alan Kirkby of Chilliwack, the representative of the Fraser Valley, won a special prize of $50 in gold from the Canadian Daughters' League for the high Canadian ideals expressed in his address.

Hon. J. D. MacLean, Minister of Education of British Columbia, occupied the chair.

Mr. Justice Murphy, in his closing remarks, said the older generation could rest content, knowing the destiny of Canada was in the hands of such young Canadians as the eight final contestants.

BOTH HOSPITALS "AT HOME" TO-MORROW

Jubilee and St. Joseph's Invite Public For "Hospital Day" Visit

To-morrow, May 12, is being observed throughout Canada and the United States as "Hospital Day" in commemoration of the anniversary of the birth of Florence Nightingale, pioneer of modern nursing. In accordance with annual custom, both the Provincial Royal Jubilee and St. Joseph's Hospitals will be open to the public.

From 2 until 6 o'clock in the afternoon the Jubilee Hospital will be open to inspection, and citizens and visitors to the city are cordially invited to avail themselves of an opportunity of inspecting its modern equipment. The Florence Nightingale Chapter, I.O.D.E., will serve tea in the corridor, and nurses will act as cicerones.

At St. Joseph's Hospital the visiting hours will be from 2 until 5 o'clock, and the Women's Auxiliary, headed by Mrs. Frank Sehl, will serve tea. Nurses will act as guides, and show visitors through the various departments, and also through Vernon Villa, the new convalescent home.

Esquimalt W.I. Plans Garden Fete

The regular monthly meeting of the Esquimalt Women's Institute was held last evening in the St. Paul's Parish Hall, Mrs. Booth occupying the chair. Mrs. Booth was appointed convener of the annual garden party to be given on June 22. A donation of $5 was made to the potato show.

Mrs. Kelly, convener of ways and means, reported that the proceeds of last month's card party had been applied to the purchase of a 100-lb. sack of sugar for the solarium.

A card party will be held on Thursday evening, May 19, in the parish hall. The new ways and means committee appointed is Mrs. Kelly, Mrs. Brooker, Mrs. Brown and Mrs. Wise. The sick visitors' committee reported two visits to sick members.

Mrs. Appiebee, convener of public health and child welfare, reported on the last meeting of the Child Hygiene Council, at which thirty-five mothers and seventeen children were present.

A silver tea and sale of home cooking will be held in the St. Paul's parish hall on June 3, to raise funds for the annual picnic of the Child Hygiene Council, which will take place this year on July 14 at Ocean View Beach.

Mrs. Cave reported for the women's auxiliary of the T.B. Veterans on the success of the recent tag-day held for their benefit. The hostesses at the social hour were Mesdames Stewart, McDuff, Brooker and Adams.

Metchosin

A meeting of the Metchosin district Conservatives will be held in the Metchosin Hall on Monday next at 8 p.m., for the purpose of reorganizing, consideration of new constitution, etc.

Naval Whist Drive a Success—The whist drive held at the home of Comrade Brooker, president of the Naval Veterans Branch of the British Empire Service League, was a decided success, and attended by many players from the city. The following were the prize winners: Ladies, first, Mrs. Bates; second, Mrs. Edwards; third, Mrs. Fawcett; gents, First, Mr. Pauline; second, Mr. Watson; third, Mr. Holligan. The traveling prizes were won by Mrs. Petch and Mr. Aust. The president and members of the Naval Veterans wish to thank all who helped to make it a success. The amount realized will be published in the list of donations to the Esquimalt War Memorial, as soon as all ticket money is collected. Delicious refreshments were served after the card game, the party dispersing at 11.15 p.m.

Mrs. Mae H. Meighen

(Late Corsetiere with the Hudson's Bay Company)

Announcing the Opening of My

"Corset Specialty Shoppe"

Thursday, May 12

These well-known makes carried—Bien Jolie Granier, Lady Mac and Nemo—Featuring the latest ideas in wrap-arounds, girdles, corselettes and brassieres; also Surgical and Post Operative fittings

Tudor House

714 FORT STREET — VICTORIA, B.C.

Good News! Boys and Girls

Coffee Painting Book Competition Extended

MALKIN'S BEST

Owing to the pressure brought to bear by hundreds of requests the Malkin's Best Coffee Painting Book Competition has now been extended from May 7 to June 7, which date will be the final day on which competitors' Painting Books will be accepted. Ask your grocer about the big Cash Prizes.

See Your Grocer!

W. H. MALKIN CO. LIMITED, VANCOUVER, B.C.

Purple Star Whist Drive—Under the auspices of Victoria Purple Star Lodge 104, L.O.B.A., a whist drive will be held at the home of Mrs. Murray, 332 Beckley Street, James Bay this evening at 8 o'clock. The ways and means committee is also holding a rummage sale in the Orange Hall on Saturday. Members please leave donations in the hall Friday afternoon from 2.30 till 4.

Women's Educational Club.—At a meeting of the Women's Educational Club to be held in Fairfield United Church on Thursday at 3 o'clock, Reginald Chave will give an illustrated lecture on "India," and Mrs. Chave will sing.

Fellowship Club.—The Fellowship Club held their monthly tea and entertainment in the two wards of the aged and infirm patients at the Jubilee Hospital yesterday afternoon. Mrs. Gould and Mrs. Fanthorpe rendered vocal solos, accompanied by Mrs. M. Smith, who also played several old-time selections, which were greatly enjoyed by the patients.

Tulip Tea—A tulip tea will be held in St. Luke's Hall, Cedar Hill, on Thursday, May 12, from 3 to 6 o'clock, under the auspices of St. Luke's W.A. Plain and fancy articles and home cooking may be purchased, and a musical programme will be provided.

YOUR BABY *and* MINE

by MYRTLE MEYER ELDRED

Mrs. Eldred will be glad to answer all questions pertaining to babies and children. A stamped and self-addressed envelope forwarded to this office will bring a personal reply.

CHANGE OF SCHEDULE FOR OVER-FED BABY

Mrs. A. W. A. writes:

"My baby of four and one-half months weighs over fourteen pounds. As he gained too rapidly we changed him to the four-hour schedule. Since then he has gained four ounces a week. All day long he is happy and contented but the trouble begins with his 6 o'clock feeding. He can nurse for forty minutes and still not be satisfied. Sometimes he nurses for more than an hour. Then he still cries. He is the type of baby who stops nursing when he is satisfied, even if he has nursed but ten minutes. Finally I decided to nurse him on both breasts. Was this wrong?"

ANSWER

Nursing on both breasts was a good solution to your problem. In fact using both breasts for each feeding is a good when a child is on a four-hour schedule. Strip one breast and then give the other. At the next nursing start on the breast with which the other nursing was finished and strip it. This gives the breasts regular stimulation every four hours instead of every eight and makes for a better supply of milk. In case this does not satify the baby it may be necessary to give a complementary feeding after the six o'clock nursing. It happens often that all nursings in the day are satisfactory except this one, for it is at this time that the mother is tired and nervous from the day's care of the baby and her milk is likely to be less plentiful.

COD LIVER OIL FOR THIS BABY

Mrs. J. N. Y.:

Leaflets have been sent you on the diet for the baby and also on suggestions for cod liver oil. A nineteen-month-old baby should be walking and if he isn't and the ankles, as you say, are very limber, the answer is to correct the diet, give cod liver oil and see that the baby has plenty of sunshine. Something is wrong somewhere. The sore throats and tonsilitis must be corrected later on by an operation to remove the tonsils unless the child outgrows this tendency. It is possible that general improvement of his diet and daily care may work a helpful change here, too. As you know if I have any fad at all it is proper feeding.

"Periods for Nursing" is one of the topics discussed in Leaflet No. 9 offered by this department (for only a self-addressed envelope and a request for it). It is called "Various Questions," and includes also the subjects of Sleep; Ammonical Urine; Thumb-sucking, Teeth; Bedwetting; Sitting and Walking; and Training in Cleanly Habits.

Children Cry for

Fletcher's CASTORIA

MOTHER:— Fletcher's Castoria is especially prepared to relieve Infants in arms and Children all ages of Constipation, Flatulency, Wind Colic and Diarrhea; allaying Feverishness arising therefrom, and, by regulating the Stomach and Bowels, aids the assimilation of Food; giving natural sleep.

To avoid imitations, always look for the signature of Chas. H. Fletcher. Absolutely Harmless—No Opiates. Physicians everywhere recommend it.

ESTABLISHED 1885

We Sell Foot Insurance

In Natural Tread and Arch Preserver Shoes

AAAA TO EEEEE

Maynard's Shoe Store

649 Yates Street Phone 252

WHERE MOST PEOPLE TRADE

BLUE LINE 50c TAXI

We will call at any part of the city and take you to any part of the city for 50c. Five can ride for the price of one.

Oak Bay 75c
Esquimalt, Admiral's Road 75c
Willows 75c

Driving, Per Hour
5-pass. car $2.00
7-pass. car $2.50

We are operating 17 cars
Our Drivers are reliable
New closed cars used for taxi service
PHONE 7075 DAY OR NIGHT
Special attention given to phone orders
742 Yates Street

Save 40% to 50% on Your Fuel Bills

The B.C. HARDWARE CO., 718 Fort Street, still give a week's FREE TRIAL with the "AMSFELD" FUEL-SAVER, which reduces and regulates the size of the firebox in cooking ranges. No deposit required. Phone 82 or 4047L.

Extradition of H. Sereth Sought

Vancouver, May 11.—Henry Sereth, president of the bankrupt Southern Alberta Lumber Company, lost the first round of his battle against extradition to New York to face a charge of larceny in the first degree, when Judge D. Grant, extradition commissioner, who heard the application overruled the defence contention that depositions taken in New York containing the state's evidence against him were not properly before the court.

Sereth's extradition is sought on four charges, only one of which was proceeded with Tuesday before Judge Grant, namely, that of obtaining $9,641.27 from the Hamilton National Bank of New York on a cheque on a Seattle Bank, which dishonored the cheque.

BILL CAMERON Was Tellin' Me

—that I ought to notify all you people that we've

MOVED

and any firm that has just relocated always advertises that it would like to have everybody drop in the next time they're goin' that way and say "Hello" and look their new premises over. And I've often thought how startled a manager would look if I took one of 'em up on his invitation and just wandered in and said "Hello" and looked around and wandered on out again. But nobody ever does that sort of thing and you know it as well as I do, but here's what we WILL invite you to do—come in and see our complete lines of samples of all our different grades of millwood, cordwood and coal. You may find that with your particular type of stove or fireplace you've been burnin' a more expensive fuel than you needed to. These are displayed at the new store.

DOUGLAS AND PANDORA

which can also be reached by

PHONIN' 5000

but either way you are sure of gettin' the best in fuels, cause they'll all be from the

Cameron Wood and Coal Co. Ltd.

TO-DAY'S BASEBALL

NATIONAL LEAGUE

At New York—	R.	H.	E.
St. Louis	1	6	0
New York	10	9	1

Haines, Rhinehart, Littlejohn and Snyder; McQuillan and Devormer.

At Brooklyn—	R.	H.	E.
Cincinnati	5	8	1
Brooklyn	7	13	0

Batteries — Donohue, Lucas and Hargrave; Petty, Erhardt and Henline.

AMERICAN LEAGUE

Boston-Cleveland game postponed—rain.

Trail Smelter Passes 200,000-Ton Mark

Trail, B.C., May 11.—On a basis of wet weight, as received, receipts of ore and concentrates for 1927 at the reduction plant of the Consolidated Mining and Smelting Company of Canada, passed the 200,000 ton mark with the week of May 7, on which date they stood at 206,949 tons.

In this total 59,983 tons is custom ore, 22,671 tons ahead of 1926 at this date and 52,773 ahead of 1925.

PREMIUMS

Our new Catalogue of Premiums (cancelling all previous issues) is now ready. Call and get one or send us your name and address and we will gladly mail one to you. Goods are for sale by all grocers.

W. A. Jameson Coffee Co.

754 Broughton Street

WOOD

Best Fir Millwood
$4.25 Per Cord Load; C.O.D. $4.00
Kindling
$6.00 Per Cord Load; C.O.D. $5.75

Lemon, Gonnason Co. Ltd.

Phone 77 2324 Government St.

PRODUCERS SAND & GRAVEL CO. LTD.

Sand and Gravel

For all purposes, graded and washed with fresh water

Largest Capacity in Canada

1902 Store Street Phone 305

FOR NEURITIS

Take Our Herbal Remedies

Book on Skin Diseases. New Treatise on Chronic Diseases by Herbal Remedies. Pamphlets on Loss of Manhood and Diseases of Men. Booklet on Female Ills, and advice free by mail. 30 years' experience. Without criticising or disparaging your doctors, write us before losing hope. Treatment by mail our specialty. Phone Douglas 3394. Hours 2 to 6 and 7 to 8 daily. Sat., Sun. and Holidays closed.

English Herbal Dispensary Limited, 1250 Davie, Vancouver, B.C. The Oldest Herbal Institute

U (VICTORIA) Drive Yourself Cars

For Rent
Closed or Open Models
PHONE 321
Corner Douglas and Humboldt Streets

Liberal Policy

Adopted in the sale of all novels, children's books, writing pads, and envelopes, by

T. N. HIBBEN & CO.

1122 Government St.

WEDDING INVITATIONS
Cake Cards and Boxes

DIGGON'S

Victoria's Society Engravers and Printers
1208-12 Gov't St. Phones 2147-2148

FURNISH YOUR HOME
On Easy Terms Without Interest

Standard Furniture Co.

719 Yates Street

SHOES

AT 33c ON THE DOLLAR

STEWART THE SHOE MAN

1321 DOUGLAS ST.

SIDNEY MILL WOOD CO.

	Cord		Cord
Millwood	$4.25	Barkwood	$4.75
Blocks	$6.25	2 ft. lengths	$4.50
Land Dry Firwood	$4.75	4 ft. lengths	$4.00

Delivered in City of Victoria
Phone 2734—7119L

NEWS IN BRIEF

The regular meeting of Post No. 1, Native Sons of British Columbia, will be held in the Victoria clubrooms, Campbell Building, on Thursday evening at 8 o'clock.

A paper on "Spiritual Healing" will be read and considered at a public meeting of the Guild of Health to be held in the old schoolroom of the Cathedral, Quadra Street at 8 o'clock to-morrow evening.

The annual meeting of the tourist trade group of the Chamber of Commerce, will be held at luncheon in the Chamber of Commerce cafe, Friday, when a report covering the activities of the year will be presented. On this occasion, the new directors will be elected.

R. G. Christy, T. Fisher and P. Fox were each fined $1 in the City Police Court this morning for leaving their automobiles parked longer than one hour in the downtown restricted area. James Gawley was fined $3 for riding a bicycle after sunset on Johnson Street without a light.

Thursday evening will be "New Brunswick Night" at the meeting of the Victoria Union Empire Loyalist Society in the Library of the Provincial Parliament Buildings, according to the plan of the organization to confine one evening to each province of the Dominion. W. G. Gaunce will be the chief speaker.

Col. H. T. Winsby was elected president of the Loyal Knights of the Round Table at the weekly dinner meeting at the Empress Hotel Monday night. F. E. Winslow was made vice-president and J. H. McConnell, secretary-treasurer. H. P. Hodges, Professor P. H. Elliott and J. W. Hudson form the executive.

The annual picnic of the Saanich Conservatives will be held this year on July 13 at Elk Lake. This date was decided upon at a meeting held last evening by the central executive of the Saanich Conservative Association. It is expected that Hon. S. F. Tolmie, leader of the party in the province, will be the main speaker.

Christian D. Larson, author and lecturer, is speaking at the New Thought Temple to-day at 3 p.m., taking for his subject, "When Life Becomes a Pathway of Roses." At 8 o'clock to-night he will speak on "Why You Are What You Are, and How to Remake Yourself." Lectures are given every afternoon and evening this week.

Under the auspices of the choir a grand concert will be given in Emmanuel Baptist Church on Monday evening, May 16. The Victoria Male Chorus under the leadership of Henry McClearly will sing three or four numbers. Local artists, some of whom were contestants at the recent Victoria Musical Festival, will take part. A splendid programme of elocution and of vocal and instrumental music is assured.

Miss Nell Walker, round-the-world hiker who spent a few hours in the city to-day, called on Mayor J. C. Pendray this morning and secured official proof of her arrival here by way of a letter from the City Hall. Miss Walker, attired in serviceable field boots and tramping costume, reached the coast from interior points, and came to Victoria from North Vancouver. The world hiker did not say where her next stop would be, though it is believed she set out later on a tramp northward on the Island Highway.

The regular weekly police dance will be held in headquarters Friday evening, commencing at 8 o'clock. A feature musical programme for dancing has been arranged for the occasion, according to an announcement from the committee in charge of the affair. Supper will be served at the dance. Bishop's orchestra will furnish the music. This is the last but one of these week-end functions, and it is expected that a large crowd will attend. Provision s being made for an unusual number of guests.

Two women were chosen to important offices by the Ward Two Saanich Conservative Association last evening, when Mrs. Fred Toms was made president, and Miss Grant, secretary-treasurer. The other officers elected at the meeting were J. Patterson, vice-president, and the following as members of the executive: E. J. Seymour, Harry Tolmie, J. H. Butts, A. H. Spurr, Mrs. Willoughby and A. R. Sherwood. Messrs Seymour, Tolmie and Butts were elected to represent the ward on the Central executive.

Wong Gee Gong, Fong Ten and Wong Kee, the latter charged as keeper, but all of them found in an alleged gaming house by Sergeant Thomas Heatley and Constable Robert Ireland on Saturday night last, were remanded for sentence in the city police court yesterday afternoon. The hearing was adjourned from the morning session of the court. Magistrate Jay, after hearing the evidence of the prosecution and the three witnesses called for the defence by Suart Henderson, reserved sentence until Wednesday next.

An old-time social and dance was held by Lodge Pride of the Island S.O.E. in the S.O.E. Hall, Broad Street on Tuesday evening. Members and friends were entertained by the S.O.E. orchestra. The first part of the programme consisted of an overture by the orchestra followed by community singing under the able leadership of Bro. Blair, P.P., and violin duet by Bros. Jack Pullen and R. Wood, which was enthusiastically encored. The orchestra then played the latest dance music. Refreshments were served by Mrs. Adams, assisted by Mrs. B. Jacklin and Bro. Adams. Much credit is due Mrs. Adams for the able service and her tastefully arranged tables bright with Spring flowers.

At the King's Hall last evening a good audience listened to the message of Rev. Mr. Dimmick on the text, "Sirs, We Would See Jesus," and enjoyed the singing by the Stephenson sisters, two young ladies who are here from the Christian and Missionary Alliance. The meetings will continue afternoon and evening until Friday, and all next week from Sunday, when the convention will commence. Mr. Dimmick's subjects in the afternoon talks would be related to the letters to the churches in the first three chapters of the Book of Revelation, he said, and evangelistic in the evenings. Rev. Mr. Gladstone led the meeting last night, and Rev. Mr. Knott led in prayer. The congregational singing is a feature of these meetings

MANSON PRESSES PENSION SCHEME

Seeks Early Inauguration of New Law to Aid Aged People in British Columbia

Draft Regulations Received Here; Definite Agreement to Be Framed Soon

Draft regulations under which the new Canadian old-age pension scheme will be administered in British Columbia by the Workmen's Compensation Board, reached here this week for the consideration of the Provincial Government. With the receipt of this information, Hon. A. M. Manson, Minister of Labor, pressed ahead his negotiations with the Federal authorities in order to get the pension system established with a minimum of delay.

Under present plans it is expected the pension scheme will be inaugurated in the first part of July. So far as the Provincial authorities are concerned there will be no delay in commencing the payment of pensions

PLAN AGREEMENT

Negotiations now proceeding between Mr. Manson and the Federal Department of Labor will form the basis of a definite agreement between the two Governments shortly. It is anticipated now that the signing of this agreement will be completed during the next few weeks and a definite date set for its actual inauguration

A formidable task awaits the Workmen's Compensation Board in sorting out the applications which already are beginning to reach the Parliament Buildings from people who desire pensions. The Federal pension law lays down strict regulations governing the receipt of assistance under it and all applications will have to receive consideration to determine whether they are well founded or not How many aged people in the Province will be benefited in this way cannot be estimated even roughly yet, but it is evident that many hundreds will receive pensions during the next few months.

COLD SPRING HITS B.C. FRUIT CROPS

Ottawa, May 11.—The Dominion crop report issued to-day on conditions and outlook this season in British Columbia, says:

"The Spring has been cold and backward with very little growth. Frost in the latter part of April did considerable damage to stone and small fruits.

"There is plenty of moisture in the ground which insure good hay and grain crops."

OBITUARY

The death occurred on April 1, 1927, at the Manor House, Hinton Blewett, Somerset, after a short illness, of Victoria Bertie Innes Byng Church, wife of Maurice Church, and youngest daughter of the late H. B. Paget of Darley House, Darley Dale, in her forty-ninth year.

Funeral service was held yesterday afternoon at 3 o'clock at the Thomson Funeral Home, 1625 Quadra Street, for the late William McKenzie Ross who passed away at the family residence, 1216 Style Street, Sunday morning. Rev. John S. Patterson conducted the impressive service during which the hymn sung was "Nearer My God to Thee." Mrs. J. S. Patterson sung a solo, "Sleep Thy Last Sleep," and Mrs. S. M. Morton the solo, "Face to Face" (Johnson), Lawton Partington presiding at the organ. There were many friends present and a profusion of beautiful floral designs covered the casket and hearse, bearing testimony to the esteem in which the late Mr. Ross was held by his many friends. Victoria lodge, No. 1, I.O.O.F., and visiting brothers turned out in a body to pay their last respects. Acting Noble Grand W. J. Gower and Acting Chaplain P. A. McLean read the burial service at the open grave. Dan McLenman, P. A. McLean, A. Monteith, W. H. P. Trowsdale, Fred Davey and C. F. Banfield acted as pallbearers. The remains were laid to rest in Ross Bay Cemetery.

A large number of friends attended the service for the late William Grigg, which was held yesterday afternoon at McCall Bros.' Funeral Home, Rev. F. T. Tapscott, assisted by Rev. William Elliott, conducted the service. Interment was made in Royal Oak Burial Park, with the following friends as pallbearers: W. Pearman, T. Reason, E. F. Arnold, A. E. Gibbs, J. Hayward and J. Murkar.

Many old friends, including a number of shipping associates, attended the funeral yesterday of the late Capt. James Christensen, pioneer pilot, whose remains were laid at rest in Ross Bay Cemetery. Funeral services were held at the B.C. Funeral Chapel at 2 o'clock. Rev. W. G. Wilson, D.D., officiating. The hymns sung were, "Nearer My God to Three," and "Jesus Saviour, Pilot Me," and Mrs. J. S. Patterson sang the solo, "Crossing the Bar." Delegations were present from the I.O.O.F. Lodge, Sisters of Rebekah Lodge and Eastern Star Lodge. Mrs. Chambers represented the W.A. Canadian Legion. The I.O.O.F. service at the graveside was conducted by Bro. W. J. Gower, acting N.G., assisted by Bro. A. L. Curtis, Chaplain. The following acted as pallbearers: Captain J. Gosse, E. More, J. Woodrif, W. McKay and R. Lawson, who represented the I.O.O.F. Lodge.

North Saskatchewan Drilling For Gas

Prince Albert, Sask., May 11.—Immediate drilling operations are to be undertaken for natural gas, believed by experts to be in the Rosthern area of northern Saskatchewan.

Two thousand acres of leases have been transferred to a Wainwright company who undertook to start drilling within sixty days.

MAYOR TAYLOR GREETS BEAUTIES

Moving pictures of the arrival in Vancouver of "Miss Victoria" and the other beauty queens now in the contest there for the "Miss Canada" title, and their official welcome at the C.P.R. depot by Mayor Louis D. Taylor, have arrived in Victoria. They are being shown daily as a feature of the news reel at the Dominion Theatre.

GREAT LAKES WATER INCREASED FLOODS OF THE MISSISSIPPI

Toronto, May 11.—Sir Frederick Stupart, director of the Toronto Bureau of the Dominion Meterological Service, to-day expressed the definite opinion that if an excess of water had not been taken from the Great Lakes system through the Chicago Drainage Canal, the raging Mississippi floods that have taken such toll of life and property would have been very much less severe.

$10,000 Mining Suit At Nelson Decided

Nelson, May 11.—A $10,000 suit for damages against Robert Insinger, Spokane banker, the Hewitt Mines Limited of Silverton, and the Victoria Syndicate, present owners of the Hewitt, for alleged breach of contract, was decided in the negative to-day by Justice W. A. Macdonald after a to-day trial.

H. R. Harrod of New Denver and Henry Halt and Thomas Elsmore of Silverton, the plaintiffs, contended that portions of the Hewitt mine were under lease to them for three years, on a verbal agreement of Monte S. Davys, representative of Robert Insinger, the owner, and that the lease has nearly two years to go when R. H. Stewart, western manager of the Victoria Syndicate, which had bought the property in the meantime from Mr. Insinger, ordered them out. Mr. Insinger contended Mr. Davys did not have authority to make a lease, though otherwise acting for him. Mr. Stewart stated he was unaware of an alleged three-year lease when he took over the property for the Victoria Syndicate or that there was any lease that was not cancellable.

His Lordship found that while the plaintiffs were in possession of the workings for more than a year and did work, and there was evidently an agreement of some kind, they had failed to prove there was a three-year contract.

TRAVELERS

Mr. and Mrs. W. C. Mainwaring came over from Vancouver this morning and brought their baby with them for a couple of days' stay at the Empress Hotel.

From Winnipeg there have arrived Mr. and Mrs. F. M. Morgan, who are on a Spring trip.

Dr. S. E. Shaw, who is leaving today for his home at Biggar, Sask., said that the season is late on the prairies, because of so much rain and snow. "But," he added, "we have a saying in Saskatchewan that when they can play baseball in March, as we did this year, we have a successful season."

A Los Angeles party arrived at the Empress Hotel this morning with their car on a tour of the Northwest. In the party are Mr. and Mrs. R. C. Gillis, Mrs. P. W. Rairden, Mr. and Mrs. Lindsay Gillis and Mrs. M. B. Kealey.

C. Rivaz of London, who has a reputation as a keen fisherman, has been at the Empress Hotel for the last three days. He is finding out how the fish rise to his bait in the various parts of this Island.

There are a number of people in town just now from the Buckeye State. Those Ohioans at the Empress Hotel to-day are Mrs. William G. Fisher and Mrs. Frederick Merrick of Nilington; Mrs. Milton W. Strait and Esther Strait of Columbus, James D. Davies of Akron.

Mr. and Mrs. Luke have returned from Paris and are at the Empress Hotel for a day or so before going on to their home at Alberni. They have been in Europe for the last couple of months.

Also here from up-Island is Edward G. Taylor of Nanaimo.

From the Atlantic coast are Mr. and Mrs. R. H. Edwin Treakle of New York City, who are on a tour, and are at the Empress Hotel.

From the South are Vera Kirkpatrick and Elizabeth Wilson of San Francisco and Mr. and Mrs. William M. Cathrines of Whitten, Cal.

Mrs. R. W. Parkhill is over from Vancouver, and is at the Empress Hotel.

William Cattenach of Melbourne, Australia, chairman of the Victoria State Rivers and Supply Commission, arrived here on a short visit yesterday with Mrs. Cattenach. He has been meeting Dr. Elwood Mead, United States commissioner of reclamation at Portland, in connection with an Oregon irrigation project.

George E. Corbett, a United Empire Loyalist old-timer from Annapolis Royal, Nova Scotia, is at the Dominion Hotel. He is meeting old Nova Scotians here.

Duke of York Leaves Melbourne

Melbourne, May 11.—The Duke and Duchess of York again boarded the battlecruiser Renown this afternoon for Western Australia, where they will spend five days before sailing for home.

Coming here from Canberra, where the Duke inaugurated the new Federal Parliament Monday, they left their train at Montague and drove the rest of the way to the pier, thus giving the residents of South Melbourne a change to see them.

Regardless of the rain which was falling, they made the trip in an open automobile and stood up the greater part of the forty-five-minute drive to acknowledge the cheers of the crowds.

MINISTERS CALLED AWAY ON BUSINESS

The demands of departmental business in various parts of the Province have left few members of the Provincial Government in the capital. With Premier Oliver, taking a holiday trip in the South, only three of his colleagues are in Victoria now—Attorney-General Manson, Hon. W. H. Sutherland, Minister of Public Works, and Hon. E. D. Barrow, Minister of Agriculture.

Hon. J. D. MacLean, Acting Premier, went to Vancouver last night to attend official ceremonies at the University of British Columbia to-day.

After a brief trip to Prince Rupert, Hon. T. D. Pattullo, Minister of Lands, is expected to return here at the end of this week.

LOWER MOTORCYCLE DUTIES ARE ASKED

Canadian Wheelmen Lay Recommendation Before Tariff Board in Ottawa

W. Gladish Says Protection Exists, But no Industry to Be Protected

Ottawa, May 11.—A reduction in the tariff duties on motorcycles, sidecars, motorcycle engines and accessories was urged at a session of the Tariff Advisory Board of Canada here to-day by William Gladish, Ottawa district chairman of the Canadian Wheelmen's Association. Mr. Gladish said he had been in communication with leading Canadian motorcycle distributors and that the application had their support.

The present duties were termed excessive. The high tariff levels in existence were in the ordinary a protection for the motorcycle industry in Canada, but such industry did not exist and the result was that Canadian consumers were forced to pay prices which were higher than in other countries, Mr. Gladish asserted. He specifically requested that the tariff on all motorcycles, sidecars and parts imported from the United States should be fifteen per cent. the British preferential tariff then being reduced to five per cent.

SEPARATE CLASS URGED

Mr. Gladish pointed out that motorcycle parts came in under the tariff items covering automobiles and automobile parts and he requested that a separate class be created. He also asked for a tariff on complete motorcycles, sidecars and parts that would be standardized at one rate, a proportionate preference being extended to imports from the United Kingdom.

The present duties are: Motorcycles, imported complete from the United States, twenty per cent; sidecars, thirty-five per cent; motorcycle and engine parts, twenty-seven and one-half per cent; nickelled parts other than engines, thirty-five per cent, and enameled parts for frames, thirty per cent.

It was estimated 4,500 motorcycles were in use in Ontario and 9,000 in all Canada.

R. J. Deachman of the Consumers' League supported the application, but favored its extension to include bicycles.

Skipper Denies Intoxication When Vessels Collided

San Francisco, May 11.—Testimony that Capt. Benjamin Larson, master of the whaling tug Port Saunders, appeared under the influence of liquor when the tug was rammed and sunk in San Francisco Bay last Friday, was given by two witnesses yesterday at the inquiry into the accident and was denied by Larson.

Capt. W. L. Pietschmann and Second Mate Gordon B. Lindquist, both of the U.S. lighthouse tender Madonna, which rammed the Port Saunders, said Larson acted as if he had been drinking. Larson flatly denied the charge. The United States steamboat inspectors took the case under advisement.

Turns Heavy Loss Into Big Profit

New York, May 11.—Columbia Phonograph Company report for the year ended February 28, shows a consolidated net profit of $270,214 after expenses, against a net loss of $875,311 in the previous year.

Ladysmith

Ladysmith, May 10.—Mrs. Hubbard and two children of Tucson, Arizona, arrived Saturday evening to spend the Summer months with her parents, Mr. and Mrs. S. E. Lauderbach, Esplanade.

Miss C. Clarke spent the week-end in Duncan.

Mrs. Christenson of Vancouver is visiting her parents, Mr. and Mrs. A. Gear, Third Avenue.

Miss Jean Brown was a visitor to Nanaimo during the week-end.

Miss Peggy Carroll and Miss Stella Irving of South Wellington, were the guests on Sunday of Miss Jessie Hunter.

NEW B.C. DRUGGISTS GIVEN CERTIFICATES

(Continued from page 1).

The following were starred in the major supplemental examinations:

Terrance Clifford O'Neill (chemistry), Victoria; Walter Allan Scott (botany and chemistry), Vancouver; Robert Thomas (botany), New Westminster.

CERTIFIED CLERKS

The following passed the minor and minor supplemental examinations and will receive certificates as certified clerks:

Minor examination (names in order of merit): Cooper Horace Wrinch (407), Hazelton; Albert Clyde Savage (396), Victoria; Edmond Leslie Bedford (380), Nelson; Phillip Geoffrey Thompson (378), Vancouver; Oliver Max Summers (361), Vancouver; Keith Jackson Smith (350), Kelowna; Bentley Robert Dodds (299), Trail.

MINOR TESTS

Supplemental minor examinations (names alphabetically arranged:

Joseph Allen, Edmonds; Hugh Crawford Anderson, Nanaimo; Norman Lloyd Duggan, Vancouver; Orlin Malcolm Elliott, Victoria; Charles Richard Robb, Vancouver.

The following were starred in not more than two subjects in the minor supplemental examinations:

Norman Frederick Buckle (materia medica), Courtenay; Robert Cruickshank Scott (dispensing), Vancouver.

Calumet-Hecla Reopens Famed Phoenix Mine

Houghton, Mich., May 10.—Calumet & Hecla Consolidated Copper Co. has started preliminary work at the old Phoenix mine in Keweenaw county, preparatory to the reopening of this property for exploratory purposes. This is part of the exploratory programme the company has started at the old Cliff mine.

The Crocker shaft at Phoenix will be unwatered. It is a vertical shaft, 780 feet in depth. The property was a profitable producer in the 70's when considerable copper was produced from fissure veins. It also was quit rich in silver. The property is believed to have possibilities on the Ashbed and other amygdaloid beds. Encouraging cores were obtained when the Ashbed was tested by diamond drill for a distance of 2,700 feet along the vein.

When Phoenix was reorganized in 1899, it was planned to unwater the Crocker shaft, but the work was not carried out, operations being confined to the west vein on the old St. Clair property. A force of men is at work cleaning up about the shaft preliminary to the erection of pumps. Power will be supplied by a power line built from the Ahmeek mine to the Cliff last year.

Phoenix is one of the oldest mining properties in the Lake Superior district, having first been worked in 1844. It now is a part of the Keweenaw Copper Co., which has optioned it to Calumet & Hecla Consolidated.

Motor Sales Gain; Copper Profits Down

New York, May 11.—The Wall Street Journal to-day announces:

General Motors had net earning of $5.80 a share in the first quarter of the year, totaling $52,551,408, or $7,639,790 ahead of the same period of 1925. Sales to dealers are up 37 per cent.

Tennessee Copper cuts its dividend to 10 cents a share from the previous rate of 25 cents.

Butte and Superior in the quarter ended March 31 earned 34 cents a share, against 42 cents in the first quarter of 1926.

Willy-Overland sales gain 24.8 per cent over the same period of last year and April sales were 27,401 cars.

Sales of chain stores across the country were up 26 per cent for April.

SEEDING TO START ON PRAIRIE FARMS

Winnipeg, May 10.—Weather over the entire West this morning is reported to be fine and clear, with bright sun and a brisk wind blowing which will soon dry up the farm areas and get the soil in condition to allow of seeding within a few days, says Thomas A. Acheson, general agricultural agent of the C.P.R. here. The heavy rain and snow of the last two days has held up work somewhat, but if present conditions continue the moisture will be thoroughly absorbed by the soil, and prove most beneficial to the growing crops.

Laborers will once more get on to the land, there being sufficient farm help in practically all districts of the West for Spring work, says Mr. Acheson.

The city council of a city in India has prohibited the killing of mad dogs on the ground that they are the same as human lunatics and must be put into asylums.

An army mule which had strayed away from an army post in Panama was discovered forty-seven days later in a ten-foot hole, with saddle and bridle still on. He had lived on the vegetation in the hole and such water as fell his way.

For Camping Time—a

UKULELE

A Ukulele is the one instrument that seems to fit in with every outdoor occasion. You will find, too, that one of the better grade Kumalae Gold Medal Ukuleles, made of genuine Hawaiian Koa wood, possesses an infinitely finer, more musical tone. Test some of them to-day—the new season's stock is here. Prices

$8 to $18

Fletcher Bros.
(VICTORIA) LIMITED

1110 Douglas Street

The Branston Violet Ray Generators

are the very best that science can offer.

Expert operators will demonstrate these Generators at our Salesrooms. We will be pleased to have you call.

HAWKINS & HAYWARD

Electrical Quality and Service Store

1121 DOUGLAS STREET, COR. VIEW PHONES 643-2027

The Transfer Service That Serves

your interests, at all stages, from the time of receiving your goods until they are delivered safe and sound to your destination. And for this personal, careful, skilful service we charge no more than others.

PACIFIC TRANSFER CO.

Phone 248-249

BASEBALL, BOXING TIMES SPORTING NEWS GOLF, FOOTBALL

Britons Determined To Bring Golf Title Back To Own Home

British Amateur Golfers, Including Wethered and Tolley, in Old Form

American Contingent Not so Formidable This Year; Several Favorites

Hoy Lake, Eng., May 11—The golfing clans of Britain are gathering on the plains of Hoy Lake, bent on bringing to the Old Country the cherished amateur golfing crown which Jesse Sweetser of New York carried off to the United States for the first time in history last year.

Sweetser has decided not to defend the title, and few other players from the United States are in the fight, which begins on May 23. The names of native Britons, Wethered, Tolley, Hezlet, Holderness and Robert Harris are offered as likely winners. All but Hezlet have been amateur champions since the Great War.

The small United States contingent in the event is slated to include Walter Richard and Silas Newton of New York, W. C. Hunt of Houston, Texas, and H. O. Fownes of Pittsburgh, son of W. C. Fownes, president of the United States Golf Association. None of these players, however, has ever reached top flight ranking in the United States.

Wethered and Tolley have recovered their old golfing form.

TO LET TITLE GO

JESSE SWEETSER

No attempt will be made by Sweetser to defend his title as British amateur golf champion this year. Sweetser has done little since he won the championship last year. He was stricken with influenza shortly after winning and then had pneumonia and was in a serious condition for some time.

PRACTICAL GOLF

By George Gadd

No. 7.—THE BUNKER SHOT

Carry through with club face open

It is a golden rule in golf to play for safety whenever you are in a bunker. That is to say, do everything possible to get out of the hazard at the first attempt.

Sometimes it happens that the ball is lying well clear of the face of the bunker and on the top of the sand, and, under such conditions, one is tempted to try and place the ball. Moreover, this is justifiable if there is a reasonable chance of saving a stroke.

Walter Hagen, who is, perhaps, the master bunker player, never hesitates to make this stroke, and he very rarely fails to bring it off. It seems, when the ball is lying well, as if he almost ignores the fact that it is on sand. He takes it cleanly just as if it were on the fairway, and in this way he attains astonishing results.

This shot, however, demands the utmost care and concentration, and unless it is played very exactly, the probability is that the ball will be left in the hazard. One gets a little too far under the ball, the sand checks the club going through, and the result is a wretched fluff. Slips of this kind amongst amateur golfers are common, and I think it is true to say that more strokes are wasted by trying to pick the ball off the sand and placing it, than when the ball is exploded out.

Play for safety and hit hard. Even by this method it is surprising with what degree of accuracy the stroke can be made. One should lay the face of the niblick well back, and hit down into the sand behind the ball. If the face of the hazard is close and steep, and the ball to clear it has to come up quickly, one should strike the sand well behind, that is to say an inch, or perhaps a little more, behind the ball.

In playing this explosive stroke, it is most essential that the face of the club should be kept well open. The player, too, should have it in his mind that he should carry through after striking. When the club head is driven into the sand, he may not be able to force it through, but the mere fact of attempting to do so is sure to improve the result.

Davis Cup Games

Montreal, May 11.—Canada is now in communication with Cuba in regard to the Davis Cup tennis competition and the games will be played between the two countries at Toronto on July 14, 15 and 16. The winners will meet the successful contestants of the Japanese-Mexico series at Montreal, August 18, 19 and 20, it was declared here last night at the annual meeting of the Quebec Lawn Tennis Association.

Cobb Takes Detroit By Storm And Takes Away Many Presents

Fans, Who Have Been Thrilled By Ty's Diamond Feats, Make Great Display

Detroit, Mich., May 11.—Tyrus Raymond Cobb, who for twenty-two years wore the uniform of the Detroit Tigers, came back to the scent of his early baseball triumphs yesterday to receive a roaring welcome. The fact that Tyrus came as an "enemy"—playing against his former team as a member of the Philadelphia Athletics—made no difference. Yesterday was "Cobb" day and Cobb for the day at least belonged to Detroit's fandom.

The welcome celebration for the former Detroit manager, began shortly after he stepped off a boat from Cleveland with the remainder of the Philadelphia team and was climaxed shortly before game time with the presentation at the ball park of an automobile and other gifts, a testimonial luncheon at noon at the Masonic Temple, preceded a parade to Navin Field headed by a police motorcycle escort and a military band.

His suspension was lifted yesterday by Ban Johnson, president of the American League, and he played in the game. He played six and a half innings and hit a double, got a base on balls and fanned once. He was robbed of another hit when Tavener made a fine pickup of a drive in the seventh.

News that the suspension had been lifted provoked cheering that lasted several minutes at the banquet. Other cheering followed when James O. Murfin, the toastmaster, declared, "We're here to let Ty Cobb know we're with him, win, lose or draw. Although he was born in Georgia and is at present resident of Pennsylvania, his real home is in the hearts of the Detroit fans."

HARD TO PLAY AGAINST OLD TEAM

Cobb took the floor after Mayor John W. Smith had extended an official welcome, and George Moriarity, manager of the Tigers; Connie Mack, manager of the Athletics, Fielding H. Yost of the University of Michigan, and Bennie Friedman, University of Michigan gridiron star, had spoken.

"I am grateful to all of you," Cobb said. "You are very kind. It affects me deeply. I am out to-day in another uniform, but I can't work up that competitive spirit against Detroit. You can't be sold on a town and its people for twenty-two years and then go against them in a competitive way all of a sudden. I have only friendship and gratitude in my heart for the Detroit players and the Detroit fans. I wish to extend my hope that the Detroit Club will meet with the greatest success under George Morarity's leadership."

MERKLE QUITS

Syracuse, N.Y., May 11. — Fred Merkle's resignation as manager of the Reading Baseball Club of the International League was accepted yesterday by Bill Ashton Jr., secretary of the club. Ashton announced that George Maisel will pilot the club temporarily.

TILDEN WINS; HUNTER LOSES

Amsterdam, May 11.—William T. Tilden, former American tennis champion, yesterday defeated H. Timmer of the Holland team, 7-5, 6-3, 6-0.

Francis T. Hunter, American, met defeat at the hands of the Dutch player, Diemer Kool. The score was 5-7, 6-0, 6-1, 3-6, 6-3.

Chicago Clubs Make Concerted Bids For Top Berths In Race

White Sox in Second Place in American League; Cubs Third in National

Score Two Impressive Victories; Yankees and Athletics Win Their Games

New York, May 11 — Making a concerted bid, the baseball representatives of Chicago were in second and third places in the American and National Leagues respectively to-day after moving up at the expense of eastern team. Each foot of ground was contested stubbornly, but to no avail. In both cases the easterners lost. The Chicago White Sox defeated the Washington Senators by 4-3 and went into second place in the American League, while the Cubs won from Philadelphia by 6-3 and rose to third in the National ranks.

Tommy Thomas, White Sox pitcher, held the Senators to seven hits and brought in three of Chicago's runs.

Still more impressive was the 6-3 victory of the Cubs at Philadelphia, where the visitors mopped up the enemy, under a barrage of heavy hits, including home runs by Wilson, Hartnett and Stephenson.

Detroit lost to the Philadelphia Athletics 6-3 and fell from second to fourth place, while the Mackmen, again on the upgrade, went into third place.

YANKS BACK WINNING

The Yankees returned to the win column and took a firmer hold on the leadership with an eight-to-seven victory over the St. Louis Browns. Babe Ruth hit his seventh homer of the season. Ruth was purposely passed in the ninth, filling the bases. Then Gehrig singled, scoring two. The Browns filled the bases in their half of the ninth, but Gerber hit into a double play for the final count.

Wiltse pitching and some persistent hitting carried the Red Sox to a six-to-four victory over the Cleveland Indians, who are pressing them hard for the cellar.

AMERICAN LEAGUE

At Chicago—	R.	H.	E.
Washington	3	6	0
Chicago	4	3	7

Batteries—Thurston and Ruel; Thomas and McCurdy.

At Detroit—	R.	H.	E.
Philadelphia	6	10	1
Detroit	3	7	1

Batteries—Grove and Perkins; Whitehill and Bassler.

At Cleveland—	R.	H.	E.
Boston	6	15	2
Cleveland	5	8	1

Batteries—Wiltse and Hartley; Karr, Levsen, Miller and Sewell.

At Louis—	R.	H.	E.
New York	8	7	1
St. Louis	7	8	2

Batteries—Popegras, Giard, Moore and Collins; Gaston, Pennock and Schangé, Bengough.

NATIONAL LEAGUE

At Philadelphia—	R.	H.	E.
Chicago	6	10	0
Philadelphia	3	8	0

Batteries—Blake and Hartnett; Carlson and J. Wilson.

Other games postponed.

COAST LEAGUE

San Francisco, May 11.—The Beavers paraded to the plate with big bats yesterday and clubbed out eighteen hits from the offerings of three Mission pitchers to win easily ten to two. Strand, centre fielder, and McCurdy each hit homers, the former with two on bases and the latter scoring one runner ahead.

	R.	H.	E.
Portland	10	16	1
Missions	2	6	0

Batteries—Tomlin and Wendell; Weinert, Eckert, E. Bryan and Whitney.

Oakland, May 11.—Harry Krause, veteran left hander, kept seven hits well scattered yesterday and Oakland defeated San Francisco three to nil. Timely wallops by Reese brought in two runs and the other was scored on Camilli's error. All runs were made off Bob Geary, who started for the Seals.

	R.	H.	E
San Francisco	0	7	1
Oakland	3	9	0

Batteries—Geary, May and Stokes; Krause and Read.

Sacramento, May 11. Los Angeles staged a ninth-inning rally to take the series opener from the Sacramento Senators here yesterday. Poor pitching by Weathersby and Shea marred the early innings.

	R.	H.	E.
Los Angeles	7	12	1
Sacramento	4	12	2

Batteries—Weathersby, Saunders and Hannah, Sandberg; Shea, Singleton and Severeid.

Los Angeles, May 11.—The Hollywood stars rode on the unbeaten arm of Bill Murphy to a seven-to-three series opener victory over Seattle here to-day. It was Murphy's third straight victory and he was troubled only on one occasion, the fourth, when the Seattle batters brought in two runs.

	R.	H.	E.
Seattle	3	7	2
Hollywood	7	9	1

Batteries — Brett, Martin and Schmidt; W. Murphy and Cook.

INTERNATIONAL LEAGUE

Baltimore 9, Toronto 1.
Newark-Muffalo—rain.
Reading-Syracuse—rain.
Jersey City-Rochester—rain.

SNELL AN EASY WINNER

Los Angeles, May 11.—Doc Snell Tacoma, featherweight, floored Billy Grimes, holder of three Australian boxing titles, repeated n the opening rounds and flailed his way to a ten-round decision here last night.

Tennis Supremacy Hinges On Cartilage

BIG BILL TILDEN, WITH CIRCLE AROUND KNEE SUFFERING FROM A BALKY CARTILAGE

A balky little cartilage in the left knee of Big Bill Tilden holds the future of American tennis this year.

On the recovery of this ailing member depends the ownership of the Davis Cup and the national singles championship. If Tilden's knee goes bloole late this Summer, as it did last year, it is quite likely the French Tri-color will decorate the famed Davis silverware, the first time the international trophy has ever been outside an Anglo-Saxon nation.

Tilden and Johnston recovered the Davis Cup from Australia in 1920 and it has remained in the United States ever since, mainly through the valiant efforts of the two Bills.

Johnston, however, despite his fighting heart, has been worn by racking competition and, Vincent Richards was just about ripe to fill his shoes. This Summer finds Richards outside the pale and without him the cup selection committee faces a serious problem.

There are close to 4,000,000 people playing tennis in the United States. New stars are developing but no shark has flashed across the horizon of sufficient brilliance to warrant selection on the defending team.

Hence, the responsibility on Tilden is greater than ever before. It is a situation that appeals to the lanky Philadelphian. The former champion would glory in acting on the stage just such a dramatic scene that now looms before him. Imagine a situation with the country's tennis fate at stake and with Tilden as the hero, plucking victory out of almost certain defeat!

Tilden's love of the melodramatic is well known. Time and again he makes unquestionably easy matches appear difficult, just to score one of his brilliant recoveries and stave off defeat while hundreds of handclaps saluted his thrilling efforts.

But despite all this, Bill has a highly developed degree of sportsmanship. He is one of the most misunderstood performers in American sports history. He has weathered all professional offers. Some day he may turn professional—but not before he has given his best efforts in defence of the international trophy.

The United States tennis future is in danger. Tilden does not intend to desert a sinking ship.

All that he asks, he says, is that his bum knee holds up.

Frisch As Good As Hornsby Declares Pilot of Cardinals

Bob O'Farrell Would Not Take Hornsby Back Now Even if He Had a Chance

New Fork, May 11 — It was only a few years ago that John McGraw asserted he wouldn't trade Frankie Frisch for Rogers Hornsby. John subsequently changed his mind, but now Bob O'Farrell, new boss of the Cardinals, comes along to let the boys know that he wouldn't trade Frankie back for Rogers if opportunity was offered.

"Of course, I'm not taking a slap at Rogers," O'Farrell went on. "He's probably the greatest batsman in the game, but outside of that he hasn't a thing on Frisch."

O'Farrell figures the Pirates and Giants are the clubs the Cardinals must beat, if they are to repeat their 1926 pennant victory. So far the Cards have taken four out of six games from the Pirates. They crossed Brooklyn Bridge yesterday for the first time, but rain halted the game.

GOOD PITCHERS

"My pitchers? There's no secret about 'em. They're all good men, any way; in condition and going good. That's enough," O'Farrell went on. "Haines, Rhem, Sherdel and old Alex — as strong as ever — are "big four" now, but I have Jimmy Ring or Bob McGraw, the man I just got from Brooklyn, ready to step in and do a regular turn."

The remarkable work of Haines, who has won five games in a row, is largely due to the perfection of his knuckle ball, O'Farrell revealed. The big pitcher has been working on this delivery for the past year or so, but he now has it under control and relies on it whenever he needs to "bear down."

McStay, Centre Half Of Celtics, Added To Scottish Team

Winnipeg, May 11.—Sam Davidson, secretary of the Dominion Football Association, announced to-day that James McStay, centre half of Celtic, will be a member of the Scottish team to tour Canada this Summer, taking the place of W. Rankine of Dundee. Rankine has been transferred to Blackburn and is therefore ineligible for the touring team. The addition of McStay is regarded as further strengthening the tourists' lineup

LESUEUR TO HANDLE DETROIT IN N.H.L. RACE NEXT SEASON

Windsor, Ont., May 11.—Announcement was made last night by officials of the Detroit Hockey Club that Percy Lesueur, manager of the Windsor Canadian Hockey Club, has been engaged to manage the Detroit team next season.

Lesueur is rated as one of the greatest goalkeepers of all times. He made his reputation with the famous "Silver Seven" of Ottawa, and later played with Toronto. In recent years he has been manager of the Windsor Arena.

The Detroit Club was handled last season by Art Duncan and "Duke" Keats. Duncan tried to get by as a manager for the first time in his career, and although he had a good team to start with, he finally made trades and sales and got nowhere. Keats was called in in an emergency, and piloted the club during the latter part of the race.

Pigeon Racing

The Victoria and District Racing Pigeon Club held a race from Portland, Ore., last Saturday, an air line of 204 miles, 150 birds competing from seventeen lofts. Pigeons were released at 10 a.m. The wind was from the north and the weather was cloudy. Following are the results and time of arrivals:

W. Bryarr's Miller Cock	7.51.39
H. Saville's Budding Over	7.52.32
J. W. Bland's Jack	7.53.43
R. Dickinson's Dickie	7.54.20
T. Crossman's Ginger	7.55.14
J. Denonie's Picking Up	7.57.05
J. Grimstone's Now Laugh	7.57.06
R. Barrie's Beverley	8.03.36
J. H. Frampton's Red Sand	8:08.51
Dr. Kelley's Babes	8.09.09
R. Margeson's Portland Bill	8.26.43
Stewart & Son's Dean Swift	8.39.07
W. R. Tait's Twilight	10.09.51

W. Bryan won the R. H. Hayward special for first bird.

G. Grimston and W. Bryan won the pools.

The next race will be from Salem, Ore., on Saturday next, an air line of 250 miles.

BOXING ELIMINATIONS

Montreal, May 11.—The first four bouts in the Canadian elimination lightweight series to decide an opponent for Leo (Kid) Roy, champion, will be fought here to-night.

Following is the draw:

Young Tunney, Ottawa, vs. George Chabot, Montreal.

Cliff Graham, Toronto, vs. Freddie Tilston, Winnipeg.

Ted Cosette, Montreal, vs. Red Macdonald, Halifax.

Al Foreman, Montreal, vs. Syd Conn, Toronto.

Terrific Batting In English Cricket And Many Centuries Made

J. Hobbs, England's Premier Batsman, Makes Two Centuries in One Match

Prince Duleepsinhji Scores 254, Not Out; Yorks Bat Hard; N.Z. Win

London, May 11 (Canadian Press Cable) — Cricket score boards yesterday signalled the first double century of the season when K. S. Duleep Singh Jr. of Cambridge University, a near relative of the immortal "Ranji," whose exhibitions at the wicket were the delight of the English crowds at the beginning of the present century, ran up 254, not out, in a drawn game against Middlesex. Not more than eight double centuries were scored in the whole of last season, the Australians contributing liberally to them.

Yesterday was a batsman day, as was demonstrated by Jack Hobbs, of Surrey, Bates, of Glamorgan, and Newman, of Hampshire. Hobbs scored 104 and 112 in his two times at bat against Hampshire, and this was almost neutralized by Newman's 102 and 102 not out. In the same game Shepherd, of Surrey, registered 120. It was the fourth time that Hobbs has made two centuries in a single match.

Surrey's first innings totalled 439 against Hampshire's 370. Hobbs scores were 112 and 104. Surrey scored 281 in the second innings. Hampshire scored 370 and 249 for five wickets.

The Glamorgan and Essex match saw some tremendous scoring. The Welshmen scored 485 in their first innings to which Essex replied with 411. Glamorgan put on 211 for five wickets in the second innings and then declared. Bates was responsible for 111 of this total. The second innings of Essex produced 106 for nine wickets.

PRINCE'S GREAT SCORE

In the Cambridge-Middlesex match Prince Duleepsinhji scored the great total of 254, not out, in the second innings of the university. Its first innings produced 221 and its second 366 for five wickets. The county's totals were 344 and 123 for three wickets.

In the Notts-Sussex match, the former team scored innings of 244 and 136 for two wickets. The Sussex scores were 129 and 248.

YORKSHIRE WIN

Yorkshire compiled the fine total of 468 for five wickets against Gloucester, when the innings was declared closed. Sutcliffe kept pace with his test match partner, Hobbs, by securing 134 runs. Holmes secured 180. The Gloucester visits to the wicket only produced 189 and 258. Hammond played a worthy innings for 135.

Lancashire set up a score of 275 in their first innings against Warwick. Warwick replied with 267. The second innings scores in this match were: Lancashire, 240 for three wickets; Declared. Warwickshire, 199 for three. Bates put on 106, not out, for Warwickshire in his second time at bat.

NEW ZEALANDERS DO WELL

The New Zealanders proved themselves masters in the match with Martineau's eleven. The Antipodeans put together 586 runs for nine wickets, before declaring their first innings closed. Blunt 119, Mills 118, and Dacre 101 easily defied the bowling. Martineau's eleven could only muster 256 runs in the first innings, of which Wilkinson secured 101.

HOW THEY STAND

PACIFIC COAST LEAGUE

	Won.	Lost.	Pct.
Oakland	25	17	.595
Sacramento	23	18	.561
Mission	22	19	.537
Portland	21	20	.512
San Francisco	20	22	.476
Seattle	19	21	.475
Los Angeles	18	22	.450
Hollywood	15	24	.385

AMERICAN LEAGUE

	Won.	Lost.	Pct.
New York	15	8	.652
Chicago	14	11	.560
Philadelphia	12	10	.545
Detroit	11	10	.524
Washington	11	11	.500
St. Louis	9	10	.474
Cleveland	11	13	.458
Boston	6	16	.278

NATIONAL LEAGUE

	Won.	Lost.	Pct.
St. Louis	13	7	.650
New York	14	8	.636
Chicago	11	9	.550
Philadelphia	9	8	.529
Pittsburgh	10	9	.526
Boston	9	11	.450
Brooklyn	8	15	.348
Cincinnati	7	14	.333

INTERNATIONAL LEAGUE

	Won.	Lost.	Pct.
Toronto	18	9	.667
Buffalo	15	8	.652
Rochester	15	8	.652
Baltimore	15	8	.652
Syracuse	12	10	.545
Jersey City	9	14	.391
Newark	8	16	.333
Reading	3	22	.120

Juvenile Meeting

A special general meeting of the Juvenile Football Association will be held in Y.M.C.A. to-night at 7.30 o'clock. All delegates are requested to be present.

S. O. S. HURLER

GEORGE MOGRIDGE

Veteran George Mogridge is termed the best relief pitcher in the National League by Manager Dave Bancroft of the Boston Braves. Yes, this is the same southpaw that was waived out of the American League because it was believed he had outlived his usefulness. The veteran seems to be enjoying a new lease on life. He worked in thirty-nine games for the Braves last season, most of the time in pinch roles, and he has started out this season as one of Bancroft's dependables.

Spencers' Nine Win Their First Game By Defeating Crescents

Drive One Pitcher From Mound and Gain Verdict by 6-2; Two Games Friday

Spencer's Commercial League ball nine hung up their first victory of the season at the Royal Athletic Park last night, when they defeated the Crescents by 6-2. They displayed mid-season form and drove one pitcher to the showers.

Dave Donaldson on the mound for Spencer's pitched his usual good ball, being credited with nine strike outs. Tommy Kay, who started for the Crescents, was yanked in the second inning after allowing eight hits that went for six runs. He was replaced by Behnson, who finished the game and was touched up for only two hits.

In the first inning Spencers jumped into a big lead when six hits coupled with a couple of errors gave them four runs. They scored two more runs in the next inning.

The Crescents scored their runs in the second and third innings.

On Friday evening the four Commercial League teams will be in action, the Crescents playing Sidney, at Sidney, while Spencers and the Tillicums will hook up at the Royal Athletic Park.

HORSE RACING

New York, May 11.—Princess Tina, a well-played second choice, carried Jockey George Fields to victory yesterday at Jamaica in his first race since he suffered a broken collar bone at Tia Juana.

Fields' mount, owned by the Audley Farm, outstripped a fine looking field of two-year-old fillies in the Rosedale stakes, which carried a net value of $7,000 and was the best offering on the day's programme.

A quick get-away while the others were having trouble at the barrier carried Princess Tina so far to the fore that she won going away by five lengths. Valkyr beat the favorite, Swizzlestick, by a like distance for the place. The winner paid 3 to 1.

The Jamaica race card also brought another victory to the veteran, Laverne Fator, who rode the favorite Ariel home in front in a $1,000 conditions race for maiden two-year-olds.

Other tracks were not without their surprises. A pre-derby crowd at Churchill Downs saw Oh Susanna nose out Percentage by half a length to take a $1,500 purse, although the pari-mutuel odds were $5.80 to $2 against her.

The feature winner at Aurora was Jack Alexander, paying $8.20 to $2 to win. Urged to a rush on the home stretch in the $1,200 Osweso handicap, Jack Alexander topped Brilliant for an easy win.

Louisville, Ky., May 11—The "last chance" race for half a dozen Kentucky derby candidates, will close to-day in the Watterson Hotel purse an allowance affair at a mile and one sixteenth.

The Wildener duo, Osmand and Kiev, were entered for the purse race, along with Jock, from the E. B. McLean stable; Fred Jr., owned by S. W. Grant, and Creek Indian the Audley Farms derby eligible. Feddo, a filly, is entered in a six-furlong dash.

Osmand will pack top weight of 116 pounds, three pounds more than the others. Earl Sande, who will have the mount in the sweeper gelding in the derby will ride him.

REINSTATE BRAZIL

Los Angeles, May 11.—Frank Brazill, third baseman of the Los Angeles club of the Pacific Coast League, who was suspended indefinitely for attacking Umpire Mal Eason, will return to the game May 17, Hargy A. Williams, league president, announced to-day. Brazill was fined $250 for the attack, a record fine in the Coast League. The Angel third sacker also has been placed on probation by Mike Sexton, president of the National Association of Professional Baseball Leagues.

Asks That Golfers Pay More For Balls To Assist Industry

Manufacturers of Balls in Canada Seek Increase in Tariff to Aid Them

Argue That 100,000 Golfers Here Mostly Well-to-do and Should Pay More

Ottawa, May 11 — Approximately one hundred thousand Canadian members of 464 organized golf clubs in the Dominion are most of them "of the well-to-do" class, and it does not seem unfair that this game should contribute a little more than it does at the present to the overhead of the Dominion Government, the representative of the Canadian Golf Ball Company Limited Toronto, declared before the tariff advisory board yesterday afternoon in presenting an application by the company for increased tariffs on golf balls, golf ball cores and golf ball covers. Present importations from Germany and the United States, it was held, prevented expansion of the Canadian industry and the applicants requested a British preferential tariff of 25 per cent, an intermediate tariff of 32½ per cent and a general tariff of 35 per cent as compared with the present rate of 15 per cent British preference, 25 intermediate and 27½ general tariff.

The Toronto company is the only manufacturer of golf balls in the Dominion, and has never been able to pay interest to investors since the organization in 1923. It was shown yesterday that importations of golf balls during the first eleven months of the current year totalled 46,310 dozen valued at $189,982.

MAKE IT PAYING BUSINESS

It was held that the increased duty would not necessarily increase the cost of golf balls to Canadians, but would divert enough business from outside sources to make the Canadian industry a paying one.

E. L. Kingsley, representing the Canadian Association of British Manufacturers, opposed the application on behalf of the British manufacturers of golf balls. He contended that the applicants could not obtain sales at a price equal to that of the imported ball "possibly because the quality is not equal to that of the imported ball."

E. A. Darby, Canadian council of agriculture, who opposed the application, declared it was simply a request asking that 100,000 people be forced to submit to a special tax.

R. J. Deachman, Consumers' League of Canada, pointed out that the application involved reduction of the British preference. A similar request had been made in a large number of applications before the board. He enquired whether such a reduction was a cardinal principle held by the Canadian manufacturers, and asked if so a specific request along these lines be made and the whole matter threshed out before the board. The request respecting golf balls would result in what would amount to payment of a subsidy to the company by the Canadian golfers.

DOES NOT WANT INCREASE

A communication from the Royal Canadian Golf Association, while stating that the association could not take any side of the question, requested that no change be made in duties if such change would increase the cost of golf balls to Canadians.

A number of letters from individual firms in Winnipeg and Vancouver were read in opposition to the application.

Draw Announced For Calcutta Foursomes At Uplands Course

The draw for the first round of the Calcutta foursomes for the Hibben-Bone trophy has been made and the players can play off their matches as soon as they like. The competition is being played at the Uplands Golf Club and Secretary John Caven announces that all matches in the first round must be completed by May 21. The draw is as follows:

W. L. Woodhouse and L. A. Menendes vs. R. Dunn and William Mackay.

S. J. Halls and W. F. Loveland vs. F. H. Blashfield and F. A. MacDonald.

S. G. Peele and R. A. Sample vs. H. O. English and J. A. Cameron.

J. B. Shaw and Rev. W. G. Wilson vs. E. Hanbury and James Hargreaves.

A. C. Falk and G. R. Naden vs. P. Edmonds and A. Craig Sr.

H. E. Hunnings and G. S. Carr vs. J. Savident and W. H. Cooley.

A. H. Henshall and M. R. Pearce vs. D. A. Macdonald and P. M. Linklater.

C. Morrison and F. L. Leslie vs. R. L. Challoner and B. G. Robinson.

R. Foulis and James Stewart vs. A Richardson and W. Turnbull.

Capt. A. M. Boyd and L. C. Lytton vs. B. H. Aaronson and F. C. Dillabough.

W. H. Leigh and E. H. M. Foot vs. A. E. James and T. Thirkell.

A. Craig Jr. and F. Moore vs. Capt. W. E. Tapley and W. P. Unsworth.

John Cameron and James Ellis vs. George Pretty and C. W. Geiger.

ROY VS. HERMAN

New York, May 11. — Tom O'Rourke, New York fight promoter and representative of Chicago interests, telegraphed yesterday an offer of $2,000 to Leo Kid Roy of Montreal for a featherweight match in Chicago with Babe Herman of California. Any date agreeable to the fighters will suit the promoter.

I'VE seen tires come and go," says a leading tire man, "I've seen them inside, outside and in the middle . . . under all conditions . . . thousands of them. I ought to know tires.

"I sold Silvertowns when the duty was on because I knew that even then *at a premium* they were worth the money, and that every sale made a friend.

"Now Silvertowns are made in Canada. The duty is off, but the toughness, the 'balance,' the splendid appearance and brutal, stand-the-gaff wearing qualities are still present—at Canadian-made prices.

"I wish I could sell Silvertown tires to every car owner in town, because they really are 'Best in the Long Run.'"

And remember—the same money buys Silvertowns

Canadian Goodrich Company
Limited
Kitchener, Canada

Goodrich Silvertowns

82

DISTRIBUTORS
THE TYRE SHOP
TERGESON BROS.
1115 Blanshard Street Phone 5251

Sooke

The monthly meeting of the Sooke Women's Institute was held at the Sooke Hotel, eleven members being present. The meeting was mainly devoted to the discussion of school matters and a concert was planned for the early part of June in aid of the school funds. It was decided to hold the flower show in July instead of next month, owing to the backward season. The date will be settled and arrangements made at the June meeting. Mrs. Jackson and Mrs. C. T. Muir, were hostesses for the day, and served a delicious tea.

3 things only can Shaving Cream do

(1) Soften the beard quickly with lather that *keeps* it soft; (2) *lubricate* the razor edge over the skin without scrape or irritation; (3) leave the face refreshed, cleansed—in perfect comfort. To do *well* any one of these three things, is exceptional; but—

Large Tube 35c
Double Size 50c

Williams Aqua Velva
A few drops after shaving *keep* the skin all day as soft and flexible as Williams Shaving Cream *leaves* it. A man's face tonic. 5 oz. bottle 60c.

MADE IN CANADA 65

GRAIN SHIPMENT ON LAKES HEAVY

Over $40,000,000 Bushels Shipped Between April 18 and 30

Fort William, Ont., May 11—Record grain shipments have left the head of lakes ports since the open of navigation on April 18, according to a report issued by F. T. Ursell, statistician to the board of grain commissioners.

Shipments to April 30 totalled more than 40,000,000 bushels and heavy export shipments from seaboard ports to Europe during the month of May and during the early part of June are forecast in the report.

Mr. Ursell says: "From reports received from different sources, the export movement from Atlantic ports to Europe will be very heavy throughout May and at least the early part of June. A very large volume of tonnage has been chartered already, aggregating close to 40,000,000 bushels of all grains. These heavy purchases are undoubtedly occasioned by a more or less urgent need of grain. Although statistics of the world's wheat show an ample surplus of supplies in exporting countries over indicated requirements by imorters, the shortage of the rye and potatoe crops of 1926 are partically responsible for a larger wheat consumption."

It is apparent, Mr. Ursell points out, that a large portion of export grain will be shied via United States Atlantic seaboard ports, a heavy volume of tonnage having been chartered, much of it at rates around twelve cents a hundred pounds to some British ports and Antwerp-Rotterdam.

Former Victorian Dies in Winnipeg

News has been received by telegraph that Frank Leggo, formerly of Victoria, has just passed away at the home of his son in Winnipeg. For over thirteen years Mr. and Mrs. Leggo resided on Monterey Avenue, Oak Bay, from where they moved to Winnipeg over a year ago. Mr. Leggo for many years was a valued employee of Hudson's Bay Company for the Winnipeg organization retiring on a pension about fourteen years ago.

Mr. Leggo had many friends in the company's store here, and news of his passing was received with deep regret.

Percy Fairbairn Is Elected President Live-saving Club

Victoria Branch of Royal Life-saving Society Formed; Classes Will be Conducted

Percy Fairbairn was elected president of the Victoria branch of the Royal Life-Saving Society at an organization meeting held last night in the Y.M.C.A. A great many people interested in the work attended.

It is planned by the new branch to form classes in schools, clubs and at the beaches for the fostering of life-saving. Those successful in passing the society's tests will have an opportunity of competing for handsome prizes.

Two classes, one from the Victoria Amateur Swimming Club and another from the Normal School have been successful in passing the tests. The classes and their respective points are as follows:

Victoria Amateur Swimming Club—Miss Peggy Cheer 92 points, Miss Dorina Jones 88, Miss Victoria Gleason 86, Miss Winnie Pollard 82, Miss Gladys Heaton 78.

Normal School—Miss Pringle 76, Miss Hanna 80, Miss Reaney 74, Miss Hepburn 73, Miss Fox 79, Miss Field 71, Miss McKeown 70, Miss Newcomb 73.

OFFICERS ELECTED

Officers elected at last night's meeting were as follows: Honorary president, Lieutenant-Governor Randolph Bruce; first honorary vice-president, W. C. Nichol; second honorary vice-president, Mayor Carl Pendray; third honorary vice-president, Reginald Hayward, M.P.P.; president, Percy Fairbairn; first vice-president, W. T. Stanyon; second vice-president, R. Alcock; third vice-president, Miss Audrey Griffin; honorary secretary-treasurer, J. D. McNeill; honorary solicitors, Pooley & Jones; honorary auditor, W. T. Barrett; honorary medical officers, Dr. Gordon Kenning and Dr. Douglas Graham; executive committee, R. W. Hibberson, Mrs. A. Steele, W. Peden, W. B. Christopher, W. G. Brandreth, Miss H. Cook, Mrs. C. W. McAllister, Mrs. Armstrong, D. Balnave, Archie McKinnon, C. W. Hopper, W. Long, Martin Connor and Mrs. R. W. Hibberson.

A NEW CLASSIC—PORRIDGE EATING—The newest of indoor sporting classics has been introduced in Winnipeg, where a hotel staged a porridge eating contest for messengers and bell boys. Scotty Warner, a Scotsman you may be sure, who is pictured with hair parted in the middle, won it by eating two quarts in four and one-half minutes.

McTIGUE HURT; BOUT OFF

Toronto, May 11. — Matchmaker Playfair Brown of the Shamrock Athletic Club received word last night from James Johnson, manager of Mike McTigue, that the latter had seriously injured his elbow, in his fight with Pat McCarthy at New York last night and he would be unable to fill his engagement to box Harry Gains, Canadian heavyweight champion, here on May 16.

FRANKLIN AN ATHLETE

New York, May 11. — Benjamin Franklin's bust, erected in the Hall of Fame, now bears a wreath signalizing him as an athlete, Gustavus T. Kirby, past president of the Amateur Athletic Union, said that Franklin was a jong distance runner and a great walker. John Clyde Oswald, president of the International Benjamin Franklin Society, then declared that the discoverer of electricity was a wrestler and once told a friend about "when I was a 'boxing' boy."

Metropolitan Ladies' Aid.—Under the auspices of the Metropolitan Ladies' aid a silver tea will be held at the home of Mrs. W. T. Howard, 1228 Oscar Street, on Friday afternoon. There will also be a sale of home-cooking.

Fish and Game Meeting

A meeting of the Victoria and District Fish and Game Association will be held in the offices of Robertson, Heisterman & Tait, Bank of Montreal Building, to-morrow at 8 p.m. The meeting will be open to the public. The business will include the making of recommendations for open seasons for game.

TUNNED DOESN'T MIND

Montreal, May 11.—Gene Tunney, world's heavyweight champion, arrived in Montreal last night after a three-day jaunt to Five Finger Lake, near Labelle, Que. He was accompanied by two New York newspapermen.

Regarding his plans in the fight game Tunney had little to say. His opponent next fall would be Dempsey, Maloney or Sharkey, and it was immaterial to him which one survived the elimination series.

Hundreds of Dollars Will be Saved by those who buy Used Cars Saturday

AT

JAMESON Motors Limited

Studebaker and Erskine Car Distributor for Vancouver Island

Home Cooking Stall—In the lecture room of St. Paul's Presbyterian Church, Henry Street, Victoria West, a home cooking stall will be held and afternoon tea served at 3 p.m. on Saturday, May 14.

Native Daughters—The regular business meeting of the Native Daughters of British Columbia, Post No. 3, will be held in the Victoria Club, Campbell Building, to-night at 8 o'clock.

1867 - 1927
DIAMOND JUBILEE SERIES

THOMAS G. SHAUGHNESSY, K.C.V.O.
First Baron Shaughnessy
Born 1853
Elected third President of the Canadian Pacific Railway, 1899
K.B., 1901. K.C.V.O., 1907
Raised to the Peerage, 1916
Died, 1923

PAGES FROM CANADIAN HISTORY

"IS it in the best interests of the road and the country?" That was the yardstick with which Thomas Shaughnessy measured every proposition. If the answer was "No," neither fear nor favor could move him.

Before he succeeded Sir William Van Horne as President, to Shaughnessy fell the task of organizing and supervising the enormous purchases of the Company. In that day, some men looked upon such a position as a legitimate path to easy riches. Not Shaughnessy. Duty first, last and always was the standard he had set for himself.

Lord Shaughnessy carried the same policy to the President's chair. He organized an intricate network of branch lines, collecting traffic and feeding it to the great main road. He inaugurated the Canadian Pacific's Atlantic fleet, operated freighters that carried the Company's house flag and the name of Canada to the ports of the seven seas.

But never a step was taken that had not some definite benefit to the road and to the country directly in view.

Lord Shaughnessy would brook no privately-controlled subsidiaries, waxing fat at the parent organization's expense. Steamships, telegraphs, grain elevators, lands and even sleeping and dining cars—all were integral parts of one system, pooling their earnings in one central treasury.

Through this husbanding of the Company's resources, the financial power necessary to carry out immense campaigns of colonization and industrial promotion was assembled. Through such far-sighted management the Company has paid its way, distributed well-earned profits to its thousands of shareholders, carried great plans to successful completion without call on the public funds of Canada. [8]

CANADIAN PACIFIC
IT SPANS THE WORLD

Copyright, Canada, 1927

AT THE THEATRES

VIOLA DANA SEEN IN DESERT DANCE AT COLUMBIA NOW

Viola Dana, in a costume consisting principally of bangles, whirling through the mazes of the famous desert dance of love, is one of the many intriguing features of "The Silent Lover," the new First National feature starring Milton Sills, now showing to-day for the last time at the Columbia theatre.

One of the most versatile and attractive artistes of the contemporary screen, Miss Dana has the most sensational role of her entire career in this picture.

As Scadza, daughter of the hard-riding Riff chieftain, she is known in sharp contrast to the placid and beautiful Natalie Kingston, who portrays Vera Sherman, the perfectly-poised girl.

Wounded and tortured by the thousand arrows of unrequitted love, and in a last vain effort to win the object of her affections by her ecstatic convolutions, Scadza throws herself into her dance on the sands with a wild abandon.

The dance is staged in the courtyards of a ruined mosque — the headquarters of the French Foreign Legion under Count-Lieutenant Tormal (Milton Sills)—with a full moon overhead and a great flambeaux in the hands of the Legionaires lending additional color to the scene. The effect is one of the most vivid and realistic ever achieved by the camera.

Where To Go To-night

Capitol—"The Sea Tiger."
Dominion—"Children of Divorce."
Coliseum—"Foxy Grandpa."
Playhouse—"Suite Sixteen."
Variety—"Across the Pacific."
Columbia—"The Silent Lover."
Crystal Garden—Swimming and dancing.

"ACROSS THE PACIFIC" IS VARIETY OFFERING FOR BALANCE OF WEEK

Capt. T. E. Duncan, who served as the military advisor to Roy Del Ruth, director of the Warner Bros. melodramatic spectacle, "Across the Pacific," at the Variety Theatre all week, served as an officer in the Philippines during the Aguinaldo insurrection after the Spanish-American War.

Commissioned as a lieutenant in the Third Missouri Volunteers at the outbreak of the war, Duncan was transferred to the Mounted Scouts of the 32nd Infantry for service in the Philippines. Here he spent much time in the Luzon territory as well as in Manila. During the World War Duncan was commissioned as a Captain and was attached to the Coast Artillery, stationed at Fort MacArthur. Duncan has served as military advisor on a number of war pictures.

A part of Captain Duncan's task was the assembling of several regiments of soldiers to be used in various army encampment sequences.

'CHILDREN OF DIVORCE' ON DOMINION SCREEN WITH EINAR HANSON

Romantic temperament in generally credited to the Latin race, but Einar Hanson is the exception that proves the rule. This young Scandinavian player who went to the United States early in 1926, has since his arrival, been cast in several fine film plays, and in each of them he has been the sympathetic lover.

Hanson went to the European screen after ten years experience on the stage, where his greatest work was done as the Prince in "Old Heidelberg" and as the boy in "Charley's Aunt." While in Sweden he became associated with Mauritz Stiller, the famous director, now under contract with Paramount, and Stiller and Hanson went to the United States together.

Hanson was born in Stockholm. He completed his education at the Stockholm Engineers' College but turned to the stage shortly after his graduation. He is five feet eleven inches tall, has brown hair and brown eyes. Einar's first picture for Paramount was as Robbie in Pola Negri's "Barbed Wire." His second was as Prince Viel in "Children of Divorce," which stars Clara Bow and Esther Ralston. Hanson also played in "The Blizzard," "The Lady in Ermine" and "Into Her Kingdom" with Corinne Griffith.

"Children of Divorce" plays at the Dominion Theatre this week. Gary Cooper and Norman Trevor are featured with Hanson. Frank Lloyd, the man who made "The Sea Hawk," directed.

"SUITE SIXTEEN" AT PLAYHOUSE WITH FILM OFFERING TO FOLLOW

James Bannister - Howard, who plays John in "Suite Sixteen" at the Playhouse Theatre, or Jimmie, as he is affectionately called by his fellow-artists, comes of one of England's well known theatrical families, his father controlling several companies in some of which Jimmie got his theatrical experience.

He toured Canada with Cameron Mathews and Percy Hutchison and spent considerable time under J. C. Williamson's management in Australia before he went to the war.

He played in "When Knights Were Bold" and also at Wyndham's, London.

Playing a typical "George M. Cohan" type in Paramount's "Diplomacy," on the screen, Matt More returns to the directorial arm of Marshall, ("Mickey"), Neilan. It was under Neilan that Moore did some of the most effective work of his career.

Included in the "Diplomacy" cast are such well known stars as Blanche Sweet, Neil Hamilton, Arthur Edmund Carew, Earle Williams, Arlette Marchal, David Mir and "Buddy" Post.

VAUDEVILLE ACTS AND SCREEN STORY SHOWING AT CAPITOL

At the Capitol Theatre this week the management are offering a de luxe programme of vaudeville attractions which include Nadg Rosetti, the Italian lyric soprano, Phesay and Powell offering vaudeville eccentricities, and Kathryn Farrar, the cowgirl violinist.

Arthur Stone, the First National character comedian who is appearing in "The Sea Tiger," Milton Sills's starring picture on the screen presentation, had to get into the movies to satisfy his craving to wear a moustache and beard.

Stone for some years was on the Orpheum circuit with a country boy "rube" act. He always appeared smooth-shaven. His desire had always been to wear a moustache, yet he had never had a chance to grow one, or even to use an artificial one on the stage.

He has worn some form of hirsute adornment in his past four First National pictures, varying from a small hair-line moustache to a short, rough beard—which he has in this production, where he plays the role of a Spanish fisherman who pretends to be deaf to avoid answering his wife's tirades.

Cornetist With Australian Band Is Clever Artist

The Australian National Band, which comes to Victoria for a series of concerts to be held in the Arena under the auspices of Lester Patrick on the date of May 28, has a galaxy of talent never before offered to this city by one organization.

Arthur P. Stender, deputy bandmaster and solo cornetist, is four times champion of Australia and New Zealand. He is the only Australian who ever won the latter distinction. He stands at the head of his profession to-day and is recognized as being one of the most brilliant cornet soloists of the present era. Mr. Stender is pastmaster of the art of "Triple-tongueing" always "Feathering" his triplets without a fault. The fastest passages never find his fingers wanting and his breath control is marvelous, all of which gives his presentations at any time a wonderful tone that is seldom attained by any cornetist.

TOLMIE WILL SPEAK HERE THIS EVENING

Hon. S. F. Tolmie, Conservative Party leader in British Columbia, will speak at a meeting of the Women's Conservative Association in the Conservative Rooms, Campbell Building, to-night. A programme of varied entertainment will be provided for the occasion. Dr. Tolmie will speak on Federal and Provincial affairs.

HIGH WAIST

A new line in silk coats for Spring is the rather high waistline, accented by a belt. There is usually a short shoulder cape.

CHARLIE CHAPLIN IS FEELING A BIT BETTER NOW—Here's pictorial proof that Charlie Chaplin is beginning to feel his old self again. Emerging from the seclusion to which he withdrew after Lita brought her divorce proceedings, Charlie joined in a "Slippery Gulch" carnival given as a charity benefit. In the photo Chaplin beams quizzically from the front seat of the "Slippery Gulch" stagecoach. Riding with him are Julius Miller, president of the Borough of Manhattan, and Mrs. James J. Walker, wife of the New York mayor.

TAKES LEADING ROLE IN "TRELAWNY OF THE 'WELLS'"

JOHN DREW

"Trelawny of 'The Wells'" is booked at the Royal Victoria Theatre for one night only, May 23.

ENGLISH ACTRESS IN "TRELAWNY" AT ROYAL MAY 23

Discarding her voluminous hoops for a pair of contrastingly abbreviated tights, as she does in the third act of George C. Tyler's all-star revival of Pinero's "Trelawny of the 'Wells'," which comes to the Royal Victoria Theatre Monday, May 23, reminds Estelle Winwood, by way of antithesis, of the time when she was the champion unspoiled ingenue of the London stage and took her tea with downcast eye and just a little lemon.

That was when she first emerged from the shelter of Ealing College and decided to defy her family by becoming an actress. Instead of running home when the school term was over, she went directly to London and called on Sir John Hare. The only reason she picked on Sir John, then plain Jack, was because she had seen him act, and was sure that he was a gentleman. Her heart was alternately in her boots and in her mouth, as she waited, and waited and waited.

The attendants at the theatre advised her to return home and to come another day, as it was highly uncertain when Sir John would arrive. They gave her all the stock reasons for leaving the premises. Hare wasn't doing anything in the way of new plays; the plays he might do had no part of her type. But the neophyte was dead to all admonitions. Nothing budged her, and eventually even the office force was impressed by the persistence of this young woman.

In truth, it was not courage, but desperation. She had come to London to see Hare. Beyond that she had no plan, no idea what might befall her. And so she waited until she saw Hare, and her determination won her a place in his company then quite a commodious and, for the younger members, virtually a school of acting.

This episode illustrates a quality in Estelle Winwood—she is an almost transparently direct person. She abhors hesitation. Hamlet would have had short shrift from such an Ophelia, and Macbeth would have felt the spur of a hatpin from his lady had he been mated to such a damsel. Her restlessness at rehearsals is proverbial.

ORIGINAL COSTUMES AT ANNUAL SCOUTS' DANCE AT ROYAL OAK

The annual Boy Scouts dance was held on May 6 in the Royal Oak Hall. A very large gathering attended, and a difficult task was given the judges, there being so many well sustained costumes. The judges were Mrs. T. G. Coventry, Mr. Power and Commissioner H. T. Ravenhill. After the Grand March, which took place at 9 o'clock, Mrs. Coventry presented the prizes as follows: Best dressed lady, Russian Princess, Mrs. Bowman; Mermaid, M. Spencer; best dressed gentleman, Arab, Miss Kathleen Griffin; best comic special, Sally from Saanich, Mr. Boreman; ladies' special, Queen Victoria, Mrs. Latham; gentlemen's special, Totem Pole, Tom Amos; best original, Crocodile and Keepers, Jack Scranton, Alfred Blanco, Gordon Thorpe; second, Ursus Kermodii and Keeper, Fred Quick and Mrs. Thomas. Prizes were donated by Mr. Wedd, Miss Oldfield, H. Pinhorn, Mr. Foster and Major W. Barton.

The committee extend thanks to the judges and F. Caris and all who contributed in any way to make the evening pass pleasantly.

The affair was in the hands of the convener, Mrs. L. Stone and her willing helpers. During the supper hour the fashion pageant was well put on under the direction of Mrs. Spurr, showing costumes of yesterday up to the present, and afforded much entertainment to the ladies.

On Thursday, May 19, a tulip tea will be held at the home of Mrs. H. Pinhorn, East Saanich Road, near to Elk Lake. The garden is showing many fine blooms, and is now at its best.

GREEN AND VIOLET

A Spring ensemble of crepe de Chine shows an unusual combination of apple green and violet.

Bladder Weakness Remedied by Gin Pills

Buffalo man recommends them for kidney and bladder trouble

Gin Pills bring you quick relief from urinary and bladder troubles. They soothe the kidneys and bladder and get rid of that burning sensation; the frequent desire to ~~urinate is overcome; brick dust de-~~ posits disappear. You can again enjoy comfort by day and sound sleep by night. Thousands of people are relieved of bladder and kidney troubles every year. Read what George F. Doetterl, Buffalo, N.Y., says of Gin Pills:

"I suffered from bladder weakness and frequent urination. I had tried other kidney remedies, but got no relief. Advised to take Gin Pills, I did so, and after taking half a box noticed much improvement. I can sincerely recommend these pills to anyone suffering from kidney and bladder derangement."

If you have headaches, backache, uric acid, pain in the kidneys, dizziness, frequent urination or swollen joints, Gin Pills will correct them. 50c a box at all druggists. The National Drug & Chemical Co. of Canada, Limited, Toronto, Canada. 125

STOP! BLADDER WEAKNESS WORRY! GETTING-UP-NIGHTS

DON'T LET BLADDER OR PROSTRATIC TROUBLES MAKE YOU OLD BEFORE YOUR TIME

No Need of Daily Annoyance. Pains in Back, Sleepless Nights. Here's Quick Relief.

If you are a victim of Bladder Weakness, even though you may be past middle life and perhaps in and out of bed several times every night—don't give up hope and think that you need to stay that way, unless you have tried and proven the value of Dr. Southworth's URATABS.

Thousands of folks have used Dr. Southworth's medicine with wonderful results—obtaining quick and certain relief after other treatments had failed. Do you think your case would be any different? A liberal 10-day treatment will furnish convincing proof! So, if you are really looking for help—restful, peaceful nights and daily comfort, get Dr. Southworth's "URATABS" from your druggist to-day!

URATABS, a special formula, successfully used in the Doctor's private practice for nearly 50 years, are particularly designed to bring swift and certain relief from the annoying and troublesome signs of Bladder Weakness, such as—frequent, burning, scanty or painful urination—Backache—and getting-up nights. Don't wait until your health is wrecked by nervousness and lack of rest—but try URATABS to-day, on an absolute guarantee of satisfaction or money back. (Advt.)

DOMINION
TO-DAY
Clara Bow
—in—
"CHILDREN OF DIVORCE"
With ESTHER RALSTON
LLOYD HAMILTON COMEDY
"SOMEBODY'S FAULT"
Special Pictures Showing
MISS VICTORIA
And Bathing Beauties Arriving in Vancouver, B.C.

VARIETY
Thursday—Future Artists' Night
Another Special
Continuous, 2 to 11
"Across the Pacific"
With
Monte Blue
Comedy—"Felix the Cat"
Matinee 15c, Nights 25c, Children 10c

PLAYHOUSE
TUESDAY—2-FOR-1 NIGHT
The Stage
The Murray Company Presents the Musical Farce
"Suite Sixteen"
The Screen
"Diplomacy"
With BLANCHE SWEET
Nights, 7 to 11; Saturday Matinee, 2.30
Usual Prices

AN IRISH FIND—Fresh from a convent, Molly O'Day, new screen star, is shown as she appears in the leading role opposite Richard Barthelmess in a new picture. Miss O'Day is a vivacious Irish type. Her home is Bayonne.

COLISEUM
(Old Pantages)
JOE EVANS
For His Farewell Week Presents
"FOXY GRANDPA"
Your last chance to see Joe Evans
SCREEN
"LOVE'S GREATEST MISTAKE"
With Evelyn Brent and William Powell
Also
BESSIE LOVE
in
"The Song and Dance Man"
Guest Matinee Wednesday, 2 for 25c.
Matinee Saturday 2.30 p.m.
Popular Prices, 10c, 25c, 35c
NEXT WEEK
"FRENCH LEAVE"

COLUMBIA

Slave Marts of Morocco, Where Beauty Is Bought on the Auction Block

NOW SHOWING **CAPITOL** USUAL PRICES
A Thrilling, Unforgettable Romance of the Big Seas
MILTON SILLS
In His Newest Dramatic Masterpiece
"THE SEA TIGER"
With MARY ASTOR
Also COMEDY, NEWS and REVIEW
On the Stage — Twice Daily
(A) Musical Novelty KATHRYN FARRAR The Cowgirl Violinist
(B) PHESAY & POWELL Offering "Vaudeville Eccentricities"
(C) Songalogue Specialty NADJ ROSETTI
Italian Lyric Soprano — A Little Girl With a Big Voice
CAPITOL CONCERT ORCHESTRA

DANCING FROM ONE CITY TO ANOTHER—Hundreds took part in Los Angeles' newest wrinkle—a twenty-mile marathon dance from Venice to Los Angeles—until public health authorities decided the dance wasn't healthy and stopped it. Several of the couples succumbed and were taken to hospitals. The picture shows the dancers strung out over half a mile of road as they approached the outskirts of Los Angeles after nearly twenty hours of dancing.

Design illustrated is Dominion Linoleum No. 5245 available in three different colourings

Dominion Linoleum
Beautifies Your Home

Tone up your home with colourful floors. You can do it for a very modest outlay with Dominion Linoleum, the floor of true and lasting beauty.

There are artistic designs for every room to go with any type of furnishings or hangings. Elaborate oriental, gay floral, and unusual block and tile effects, offer wonderful decorative scope.

Dominion Linoleum wears for years. Its firm, smooth, non-absorbent surface which cannot hold dirt or germs, makes an ideal playground and is excellent for dancing.

Made in widths up to twelve feet, Dominion Linoleum is easy and quick to lay and saves hours and hours of tedious scrubbing and sweeping.

Have Colourful Floors at Little Cost

Other Beautiful Dominion Floors

Dominion Inlaid Linoleum sounds a new note in home decorating, either by itself or as a background for rugs. Moderately priced, it wears indefinitely because the colours go right through to the back. *Dominion Linoleum Rugs* are exceptionally durable and low in price. Beautiful designs in popular sizes. No fastening needed.

Made in Canada by the makers of the famous Dominion Battleship Linoleum

At House Furnishing and Departmental Stores, Everywhere

LAILA

A Tale of the Days of Christ, by John Newport

(Copyright, 1926, by Eugene MacLean)

"Are they from Jezreel?" demanded the soldier. "Did they bring word of the battle?"

"They did," Aaron said. "And a strange battle it was. There came, just after nightfall, the sound of horses, running, and the war-cries of Arabians. The guards at the houses, and those who were camped, rallied in the market place. Two spearsmen—men from the desert—were caught in a circle of the troops. They fought their way out. A shouting came from the edge of the village. Herod's guards rushed thither. The attackers retired, the guards in pursuit. And while the soldiers of Herod were running after the Arabians, these our neighbors, stole away, and came to the cave."

"But how did the battle come out?" inquired Antonius.

"Our neighbors do not know—they came away. These are the ones who feared being questioned further by the inquisitors."

"If I had seen a battle in progress, I'd have stayed," said the soldier in annoyance. "How many Arabians were in the attack?"

"All that our neighbors saw were two—though there was tumult, and the cry of battle, further away, by the north well," the shepherd said.

"Two Arabians—and these foolish guards of Herod let the villagers slip through their fingers!" exclaimed Antonius, disgustedly. "They should not be allowed to bear arms! Two Arabians—and they put the whole guard into a panic!"

He looked at the Arabian chief, in search of sympathy. That warrior, however, was looking interestedly from one to the other, in the dim glow of the fire, evidently not fully comprehending. Antonius set himself to give news to the chief by the same sign language that the desert leader had employed. He marched his fingers along the floor, sped one hand against the other, and made motions indicating flight.

A broad smile from the chief greeted the pantomime.

Two of the men were rekindling the fire, and bright flame from small, dried splinters of wood now illuminated the cavern. The refugees settled themselves about the blaze, almost wordless. Some still were panting as if from a long run.

The shepherd followed him toward the window that overlooked the approach. When he returned, he was smiling. "In half an hour watch the entrance," he said to Antonius.

Refusing to explain, he sat upon the floor. The soldier waited, listening to the melancholy conversation of the newcomers, and glancing now and again at the rocky portal.

Finally there came a sound—a man's voice, upraised and scolding. In the door appeared a tall figure urged forward from behind by a smaller man. Antonius burst into laughter. The frist comer was the austre Pharisee whom he had seen before. The man who shoved him, and denounced him the while, was Ezra, the rotund village elder.

CHAPTER XLIV

As Ezra loosened his hold of the Pharisee, the latter bent his back, and prayed aloud. The elder came bustling to where Aaron stood.

He greeted the men who sat about the fire, but paused to speak to the old shepherd and Antonius.

"He didn't want to come!" he said, indignantly, motioning toward the Pharisee.

"Then why didn't you leave him in the village?" inquired Antonius, laughing.

"For his own sake," returned Ezra, "and also for mine—a little." He glanced at the man who stood, still bowing, in the shadows at the entrance of the cave. "He saw me talking once with the Arabian woman," he went on, "and besides, he is the only Pharisee in the village."

"What difference does that make?" pursued the soldier.

"Why, the Pharisees frown upon Herod and all his works, even more than the rest of us do. Don't you know that they are a secret order, sworn to preserve Judaism against taint from the Gentiles, and corruption from within?" The elder raised his eyes piously. "A Pharisee always is saintly—" his voice here gained some of its former irritation—"and is terribly hard to get along with. They make the rest of us live by their rules. But," he added, "I did not want him to be taken and tortured."

"The Pharisees," said Aaron, interrupting, "have done much for the Jews. They number only six thousand in all the land, but they have held the children of Israel together against contamination by the heathen. Their rules are strict, but they are harder upon themselves than upon us."

Antonius was watching the Pharisee curiously. The man was bending until the higher fringes of his mantle touched the ground.

"Why didn't he run away on his own account?" the soldier asked.

"They won't fight at all, unless they are attacked," Ezra answered, looking at the Pharisee with disfavor. "And they won't run away. And if a woman be drowning, they won't save her—because they would be defiled."

The old shepherd sighed. "It must be a great trial to be so good," he said. "They pray at encountering any adventure—as he is praying now. They pray on entering a town, and leaving it, and on every other occasion—and the longer the prayer, the better."

The Pharisee seemed bent on proving Aaron's words, for his voice continued to rise and fall, out of the shadow.

At length he was done. He walked forward a few paces, and stopped. His eyes first fell upon the soldier, and he drew back. Glancing at the Arabian chief, who was observing him with interest, he moved farther away, and drew his robes about him.

"You are Gentiles, and unclean," explained Aaron.

The Pharisee's gaze was on the robe the shepherd wore—the black garment that he had procured from Omar's servant.

"And I am unclean, too," said Aaron sadly. "He knows this is not my mantle—perhaps he recognizes whence it came. Yet I have no other to wear when I am purified!"

With stately dignity, the Pharisee turned his back upon them all, and stalked away toward the entrance. Ezra ran after him, and standing before him, pushed with his hands upon the tall man's bosom.

"Help me keep him here, somebody!" cried the elder.

The shepherd walked to his side. "Let him go, Ezra," he said. "He will be contaminated in the eyes of his brethren if he stays among us—and this soldier, and the man from the desert, make it worse."

"But," wailed the elder, "if he reports that he saw me speaking with Laila, I am lost!"

"Let him go," repeated the shepherd. He looked with kindness into the stern face of the Pharisee. "He will tell nothing against you, for his mind is fixed upon the Law, and not on idle words beside the road."

Ezra stepped aside, and his late captive moved away, vanishing into the darkness of the outer chamber.

The elder sighed. "And I had so much trouble to get him here," he lamented.

"How did you persuade him to start?" inquired Jared, who had come out from his alcove.

"With this," said Ezra. He produced a knife from the folds of his cloak. "I prodded him in the back!"

Antonius burst into a roar of laughter, in which, after a moment Jared and Aaron joined.

When they had subsided a little, the soldier asked if Ezra had further news of the battle in the village.

"I have no word," the elder said, tucking his knife away. "It chanced that I was hiding. My servant came, and told me to run for my life—that the guards were pursuing an enemy. So I ran, picking up the Phariseе by the way."

(To be continued)

BEDTIME STORY

Uncle Wiggily and the Little Store

Copyright, 1927, by Mclure Newspaper Syndicate.

By HOWARD R. GARIS

Such a tiny store it was! Uncle Wiggily almost stumbled over it one day when he was hopping through the woods looking for something to happen to him, which he called an adventure.

"And this may be one, for all I know," chuckled the rabbit gentleman to himself when he saw the little store. "I must have a look."

Across two small stumps had been laid a strip of bark. This was the counter of the store. On one end of the counter was a piece of shingle balanced on a stone.

"That must be the scales," laughed Mr. Longears as he took his place behind the counter of the little play

"Ha! Ha!" chuckled the rabbit.

store. "Some of the animal children must have been having fun here until it was time to go to school."

Looking farther along the bark counter, Uncle Wiggily saw some clam, snail and periwinkle shells filled with different things. A large clam shell held white sand, and this was marked "raisins." In a third shell were small sticks, with lumps of dried mud on their ends. And what do you suppose these were called in the play store? Why, of course, "lollypops!"

"Ha! Ha!" chuckled the rabbit. "With white sand for sugar, little brown stones for raisins and lumps of mud on sticks for loyypops. The little people playing this was their store had to make believe very hard, indeed."

But his own little bunny boys and girls had no trouble in pretending and making believe, Mr. Longears knew, and as he looked closer at the little store he saw a ribbon from Jingle's dress and a button from Jangle's shoe, so he knew who had been having fun at the bark counter.

"I'm going to hide here and wait until they come back to play, so I can see what they do and hear what they say," thought Uncle Wiggily to himself. "I may get an adventure out of it. But I will also give them a jolly surprise."

Quickly he hopped to the store and when he came back he carried three paper bags. In one bag was some real sugar, in another some real sweet raisins and in the third some real lollypops on sticks.

Emptying the white sand from the clam shell, Uncle Wiggily put the real sugar in its place. He did the same with the brown stones and the make-believe lollypops, putting real things in their places. Then the rabbit gentleman hid himself in the bushes and waited. Soon he heard voices comin~ nearer and nearer.

"Now it's my turn to keep store, Jingle was saying, "and you must come and buy some sugar and raisins to make a cake."

"Yes," agreed Jangle, "and you must ask me if I don't want some nice fresh lollypops for my little girl."

"Yes, and you must buy some, but you mustn't eat 'em," warned Jingle, "'cause they're only lumps of mud on sticks, you know."

"Oh, I wouldn't eat them!" agreed Jangle, "any more than I would eat the sand which is sugar or the stones which are raisins."

The two little rabbit girls soon reached the play store and began to have fun at the bark counter. Uncle Wiggily had to hold his paw over his mouth to keep from laughing at the funny things his little rabbit girls said.

Jangle bought some sugar and raisins and then, when Store Keeper Jingle took out the lollypops, and saw that they were real ones, instead of being pretend ones of sticks and mud, why those little rabbit girls were so surprised as never was.

"It's real sugar, too!" cried Jingle, tasting what she had thought was white sand.

"And the stone raisins have turned into real ones!" cried her sister, biting into a large, sweet one. "Oh, some fairy must have been here to change the things in our little store! Let's run home!"

"O, yes, let's!" cried Jingle. Maybe the fairy might turn us into rubber dolls!" The bunny girls would have hopped home, but just then Uncle Wiggily couldn't keep from laughing any longer.

"Ha! Ha!" he burst out, leaping from the bushes. "I am the fairy, my dears! I changed the things in your little store!" Then Jingle and Jangle laughed and were happy and they played with the real sugar, raisins and lollypops until there was nothing left, for they ate everything up, with the help of their Daddicums. So if the broom doesn't sweep the front stairs out on the sidewalk and make the goldfish slide on the bannister rail when he wants to come to breakfast, I'll tell you next about Uncle Wiggily's snap dragon.

Stops the ache and pain -affords prompt relief for

swollen veins

Absorbine Jr.
THE ANTISEPTIC LINIMENT
At all Druggists $1.25

RELIEVES BILIOUSNESS ... QUICKLY

Carter's Little Liver Pills move the bowels free from pain and unpleasant after effects. They relieve the system of constipation poisons which many times cause a sour and acid condition in the system. Remember they are a doctor's prescription and can be given with absolute confidence to every member of the family. 25c.

CARTER'S LITTLE LIVER PILLS

OUR BOARDING HOUSE

SCHOOL DAYS

By Dwig

ELLA CINDERS—It's Not Right

—By BILL CONSELMAN and CHARLIE PLUMB

BRINGING UP FATHER

—By GEORGE McMANUS

OUTLINE OF SCIENCE

CX—Conquering the Air.

by MAX HAHN

FINANCIAL — STOCKS — GRAIN — BONDS — MARKETS

Wall Street TO-DAY

Last Minute News on Stocks and Financial Affairs

New York, May 11 (By R. P. Clark & Co.)—Active buying of motor shares under leadership of Hudson Motors was the day's feature, and their advance was well sustained. Early dealings consisted of mixed movements. The so-called Nickel Plate merger shares were in good demand early following the announcement of the sale of Ches. and Ohio bonds, but the rail section generally was irregular.

Oils responded to reports that Secretary Work suggested to Stan. Oil that output be curtailed. Steels were in demand early, but later encountered some pressure.

There were numerous strong spots among which Union Bag and Paper was featured at its highest levels of the year. The overnight news reported oil production at a new high also Foundation Co. cut its dividend from $8 to $5 basis.

New York, May 11 (By B.C. Bond Corporation's direct Wall Street wire).—The Wall Street Journal's stock market edition this afternoon says:

Stock continued to bask to-day in the sunshine of easy money and business prosperity.

Standing loans in call market were renewed at 4¼ per cent, and funds were in good supply throughout the session at that figure despite Wednesday's calling of $10,000,000 of loans. The greatest sources of encouragement regarding credit conditions were the shading of the bid on time loans, ¼ per cent to 4¼ per cent, and the ability of New York City to borrow on a four per cent basis for the first time in eighteen years. These demonstrations of the trend toward lower interest rates, and corresponding reduction in the return of securities with a fixed yield, proved decidedly beneficial to the market section of seasoned dividend stocks.

TO-DAY'S EXCHANGE

New York, May 11.—Foreign exchanges firm. Quotations in cents:
Great Britain — Demand 485 9-16, cables 485⅞, 60-day bills on banks 482¼.
France — Demand 3.91¾, cables 3.91⅞.
Italy—Demand 5.43½, cables 5.44.
Belgium—Demand 13.89.
Germany—Demand 23.67.
Holland—Demand 39.99.
Norway—Demand 25.83.
Sweden—Demand 26.73½.
Denmark—Demand 26.67½.
Switzerland—Demand 19.23.
Spain—Demand 17.66½.
Greece—Demand 1.32½.
Poland—Demand .1140.
Czechoslovakia—Demand 2.96.
Jugoslavia—Demand 1.76.
Austria—Demand .1412½.
Roumania—Demand .63.
Argentina—Demand 42.37½.
Brazil—Demand 11.81¼.
Tokio—Demand 47.75.
Shanghai—Demand 62.00.
Montreal—Demand 100.04⅞.

NEW YORK CURB

(By R. P. Clark & Co. Limited)

	Bid	Asked
Industrials—		
Centrifugal	13¼	13½
Checker Cab	3	6
Durant Del.	9¼	9½
Mesabi	60	75
Stutz	14	15
Reo	21⅝	21⅞
Tob. Prod. Ex.	3¼	3½
Un. Profit Shar.	12	12½
Un. Retail Candy	6¼	6⅝
Cities Serv., com.	47¼	47½
Cities Serv., pref.	91¼	91½
Cities Serv. Bkrs.	23¼	26
Am. Gas El.	83½	84¼
Lehigh Pow. Secs.	19¼	19⅝
Oils—		
Carib	16	16¼
Glenrock	4	14
Int. Pete.	29½	30¼
Marl. Mex.	1⅛	1½
Mexico Oil	16	19
Cont'l Oil	18	18⅛
Ptennock Oil	9¼	9½
Ryan Cons.	4½	5¼
Sapulpa	10	150
Salt Cr. Prod.	28¼	28½
Salt Cr. Cons.	6¼	6½
Wilcox	23⅞	24¼
Conley Tinfoil	11⅛	11⅜
Mount. Prod.	24⅛	24¼
Mines—		
Ariz. Globe	6	7
Butte & W.	2	8
Cal. Jerome	5	7
Cons. Copper	3	3⅛
Cresson	1⅞	2
Delores	50	55
Eureka	4	5
Hecla	13⅝	14
Hollinger	20½	21
J. V. Devel.	20	50
Kerr Lake	70	74
Mason Valley	1⅛	1⅝
Nipissing	6	6¼
Ohio Copper	55	60
Teck Hughes	8	8⅛
UUn. Eastern	33	34
Un. Verde Ex.	23⅝	23⅞

New York, May 11.—Copper steady; electrolytic, spot and futures, 13.00.
Tin steady; spot and nearby, 68.00; July, 65.00.
Iron steady and unchanged.
Lead steady; spot, 6.75.
Zinc steady; East St. Louis spot and futures, 6.15.
Antimony, spot, 12.87.

We Own and Offer Limited Amount B.C. Telephone Co. 6% Cum. Pfd.
A. A. MEHAREY & CO.
STOCK AND BOND BROKERS
E. P. F. ROE, Manager, Stock and Bond Department
Members Victoria Stock Exchange
624 Fort Street, at Broad, Victoria, B.C. Telephone 3308

PHONE 6765 711 FORT STREET
Diversification of Investments Is As Necessary for Success As Diversification of Crops
Call and Let Us Explain
BROWN BROS. & ALLAN LTD.
GEORGE S. BROWN HUGH ALLAN HERBERT BROWN

NEW YORK STOCKS

NEW YORK STOCK EXCHANGE, MAY 11, 1927

(Supplied by two local stockbrokers over direct New York wire)

	High	Low	Close
Ajax Rubber	10-5	9-6	9-6
Allied Chemical	139-4	138-6	138-6
Allis Chalmers	109	107-1	107-1
Amn. Beet Sugar	15-6	15-3	15-4
Amn. Bosch Mag.	15-6	15-3	15-4
Amn. Can	49-3	48-4	48-4
Amn. Car & Fdy.	103-2	103-2	103-2
American Ice	136-4	136	136
Amn. Locomotive	110-7	109-4	109-4
Amn. Radiator	125-4	125-2	125-4
Amn. Smelters	149-7	148-3	148-4
Amn. Steel Fdy.	44-2	43-6	44-2
Amn. Sugar & Ref.	91-3	[illegible]	[illegible]
Amn. Tel. & Tel.	166	165-3	165-7
Amn. Tobacco	130	129-7	130
Amn. Woolens	19-4	18-6	19
Anaconda Copper	46-4	45-7	45-7
Assd. Drygoods	42-7	42-6	42-6
Atch., Topeka & S.	181-7	180	180
Amerada	29	29	29
Baldwin Loco.	191-5	189	189-6
Balto. & Ohio	123-2	122-4	122-4
Beech Nut Pkg.	53-1	52-4	53
Bethlehem Steel	51-4	50-6	50-6
Burns Bros. "A"	97	97	97
Butte & Superior	9-1	9-1	9-1
Calif. Packing	67-6	66-6	66-7
Calif. Petroleum	26	25-4	25-6
Cerre De Pasco	61-4	61-4	61-4
Chesapeake & Ohio	176	174-2	174-2
Chic., Mil. & St. P.	15-2	15	15
Do., pref.	25-2	24-2	24-6
Chicago Northwestern	88-5	86-5	87-4
Chicago, R.I. & Pac.	100	99-6	99-7
Chile Copper	36-7	36-4	36-7
Chrysler Motors	46	43-6	45-2
Coca Cola	112	109-6	110-4
Colo. Fuel & Iron	89-5	87-2	87-2
Columbia Gas	93-4	93-2	93-4
Consolidated Cigars	80-2	80-1	80-2
Consolidated Gas	101-6	100-3	101
Continental Can	64-5	64-4	64-5
Continental Motors	13-1	12-4	12-4
Corn Products	60	59-6	59-6
Crucible Steel	88-4	86-4	86-4
Davisson Chemical	30	29-4	29-7
Delaware & Hudson	207	205	205
Delaware Lack.	165	165	165
Dodge Bros.	21-1	20-2	20-2
Do., pref.	75-3	74-7	75
Dupont Powder	245	241	241
Eastman Kodak	148-6	148-2	148-2
Elec. Stg. Battery	68	68	68
Erie R.R.	55	54-4	54-7
Famous Players	110-5	109-1	109-2
Fisk Tire Co.	17-2	17-2	17-2
Fleischmann	55	54-6	55
Freeport-Texas	68-5	67-1	67-1
General Asphalt	76-3	74-6	76
General Cigars	58-3	58	58
General Electric	99	97-3	97-3
General Motors	197-2	193-3	194
General Ry. Signals	112-6	111	112-6
Goodrich Rubber	56	55-1	56
Granby Ore	36-3	36-2	36-3
Great Northern Ore	19-7	19-7	19-7
Great Northern R.R.	88-7	88-5	88-5
Gulf States Steel	53	53	53
Hayes Wheel	25-4	25-4	25-4
Houston Oil	122-6	119-4	120-7
Hudson Motors	88-7	84-2	88-2
Hupp. Motors	21-7	21-4	21-4
Illinois Central	126-7	126-7	126-7
Ind. Oil & Gas	19-6	19-1	19-1
Industrial Alcohol	77-7	76	76-6
Inspiration Copper	17-6	17-6	17-6
Int'l Bus. Mach.	89-2	88-1	89-1
Int'l C'mbst Engine	53-2	50-6	52-3
Int'l Harvester	169-4	167-6	167-6
Int'l Merc. Marine	45-1	44-4	44-4
Int'l Nickel	57-7	57-1	57-2
Int'l Paper	51-3	51	51-3
Jordan Motors	19	19	19

	High	Low	Close
Lima Locomotive	70-4	70-2	70-2
Loew's Inc.	57-1	56-4	56-5
Lorillard	27-1	26	26-7
Louisville & Nash.	140	139-3	139-3
Ludlum Steel	27-5	27-5	27-5
Mack Trucks	115-5	113-7	114-2
Manhattan Elec. Supply	69-4	69-4	69-4
Marland Oil	38-4	36-6	38
May Dept. Stores	72-4	72	72
Miami Copper	15-4	15-4	15-4
Mid-Cont. Oil	31-1	30-6	31
Missouri Pacific	57-2	55-4	55-6
[illegible]	108-4	107-1	107-1
Mo., Kas. & Texas	48	47-3	47-5
Moon Motors	8-7	8-7	8-7
Montana Power	100-4	98-6	99-4
Montgomery Ward	64-6	64-6	64-6
Motherlode	4	4	4
Motor Wheel	24	23-7	23-7
Nash Motors	64-6	63-4	63-5
National Biscuit	132-7	131-4	131-4
National Lead	196-2	194-4	196-2
N.Y. Airbrake	45	43-6	45
New York Central	149-7	148-5	148-5
N.Y., New Haven & H.	49-5	49	49
Norfolk & Western	180	180	180
North American Co.	48	48	48
Pacific Gas & Elec.	136-4	136	136-4
Packard Motors	36-3	35-3	35-4
Pan American "B"	59-3	58-3	59
Pan Western Oil	23-4	23-1	23-1
Pathe Exchange	45-6	44-4	45
People's Gas	141	140-4	141
Pennsylvania R.R.	61-2	61-1	61-1
Phillips Petroleum	44-4	42-6	43-6
Pierce Arrow	15-7	15-4	15-7
Postum Cereal	100-4	98	98
Producers & Refiners	28-4	27-2	27-6
Public Svc. New Jersey	38-2	38	38
Pullman Company	179-5	179	179
Punta Allegro Sugar	41	41	44
Pure Oil	27-6	27-1	27-1
Radio Corp.	45-4	45-1	45-1
Ray Con. Copper	15-4	15-4	15-4
Reading Company	116-6	115-4	115-4
Republic I. & S.	65-6	65-6	65-6
R. J. Reynolds Tob.	123-7	123-7	123-7
Schulte Stores	53-4	53	53
Sears-Roebuck	54-1	54	54
Shell Union	28-2	28	28-2
Sinclair Oil	17-5	17	17-2
Sloss-Sheffield	127	127	127
Southern Pacific	113-6	113-1	113-1
So. Porto Rico Sug.	194-4	187-4	190-4
Southern Railway	126-2	125-2	125-2
St. Louis & S. F.	114-2	113-1	113-1
St. Louis & South.	77	75	75-4
Standard Oil Calif.	55-3	54-5	55-1
Standard Oil N. J.	37-1	36-5	36-5
Stewart-Warner	62-4	61	61
Studebaker Corp.	53-7	53	53-2
Texas Company	47-1	47-1	47-1
Texas Gulf Sulphur	63	62-2	62-2
Texas Pacific	82-6	80-4	80-4
Timken Roll.-Bear.	93	91-4	91-4
Tobacco Products	101-5	100-6	100-2
Union Oil Calif.	44	43-3	43-6
Union Pacific	176	174-6	174-6
U. S. Cast Iron Pipe	230	226	226
U. S. Rubber	54-1	52-5	53-2
U. S. Smelting	37-6	37-6	37-6
U. S. Steel Corp.	171-5	170	170-2
Universal Pipe	32-3	32	32
Victor	38	36-7	37
Warner	35-6	34-1	34-1
Wabash R. R.	68-2	67-5	68
Wabash R. R. "A"	95	95	95
Western Union	162	162	162
Westinghouse Air.	158-2	155	156
Westinghouse Elec.	73-3	73	73-3
White Motors	48-2	48	48-2
Willys-Overland	21-5	20-3	21-2
Woolworth	142	141-7	141
Youngstown S. & T.	88-5	88-4	88-4

To-day's Mining Markets

Mining markets in Victoria and Vancouver were featureless to-day.

A number of important deals are going on behind the scenes, however, which are likely to raise the roof in some issues later on.

Development work at the mines will be under way by the end of the month, in the case of properties which are not absolutely snowbound. Some of the operators here, who have been buying their supplies for the last couple of weeks, will leave for the North at the end of this week.

Luck at last has come the way of the Vancouver Mines, on the Upper Bear, adjoining the Terminus. The big strike on the property was made a couple of weeks ago and to-day it was learned that operations for this year have now been financed. Besides, negotiations have been opened by mining organizations, who are to carry out examinations within the next few weeks.

Another property involved in a deal is the Argenta, which adjoins the George Copper of the Consolidated and the Rufus.

VICTORIA STOCK EXCHANGE

	Bid	Asked
Mining—		
B.C. Silver	1.70	1.85
Dunwell Mines	..	1.45
Glacier Creek	.08	.12
Gladstone	..	.28
Goldsmith	.20	.22½
Gleaner	..	.37
Granby	35.00	..
Howe Sound	39.00	41.00
Independence Gold	.09½	.10
Indian Mines	.07½	.09
International Coal	.23	.24
L. & L. Glacier	.11	.12
Lakeview	..	.02¾
Leadsmith	..	.06¾
Lucky Jim	.20	.23
Marmot Metals	.13	.15
Mexican Premier	.62	.65
National Silver G.S.	..	.23
Porter Idaho	.15¼	.17
Premier Gold	2.07	2.10
Richmond	.20	.23
Rufus	.09	.12
Russell Creek	..	.30
Ruth Hope	.24	.27
Selkirks	..	.63
Silverado	..	.35
Silver Crest	.06½	.07¾
Silversmith	.33½	.36
Sunloch	..	.75
Terminus	..	.12
Oils—		
B.C. Montana	.01 1-16	.01 3-16
Local Curb Stocks—		
Malaspina	..	.35
Coast Copper	8.00	10.00
Slocan King	.15	.16½
George Copper	..	.75
Silver Ledge	..	.02

Sales

1,000	Goldsmith	.21
500	Goldsmith	.20½
500	L. & L.	.11
100	Premier	2.10
500	Richmond	.20¾
1,000	Richmond	.20½
500	Richmond	.20¼
300	Silversmith	.34½
1,000	Slocan King	.15½

VANCOUVER STOCK EXCHANGE

(By R. P. Clark & Co. Limited)

	Bid	Asked
B.C. Silver	1.72	1.75
Dunwell	1.40	1.44
Glacier	.09	.11
Gladstone	.24¼	.26
Howe Sound	38.75	..
Indian	.07¾	.08½
International Coal	.22½	.25
L. & L. Glacier	.10½	.11½
Lucky Jim	.20⅝	.21
National Silver	.17	.18
Premier	2.08	2.10
Ruth Hope	.24	.27
Selkirk		.02
Silver Crest	.06⅞	.07¼
Silversmith	.32	.34
Surf Inlet	.01½	.02
B.C. Montana	.00 1-16	.00¼
Porter Idaho	.16½	.17½
Independence	.09⅝	.09⅝
British Pete.	.13	.15
Coast Copper	8.75	9.75
Richmond	.19	.21

VANCOUVER SALES

Vancouver, May 11.—Morning sales on the Vancouver Stock Exchange were: 6,000 Lucky Jim at 20½; 2,000 at 20¾; 250 at 21; 4,000 L. & L. at 11; 500 Premier Gold at 210; 5,000 Gork Province at 7; 1,500 Gladstone Mountain at 25; 300 B.C. Silver at 173; 100 at 174; 5,000 Trojan Oil at ½; 500 Porter Idaho at 17¼; 3,000 Independence at 9½; 5,000 at 9⅝; 1,000 Richmond at 20; 600 British Petroleum at 13; 500 at 13½.

TORONTO MINES

(By R. P. Clark & Co. Limited)

	Bid	Asked
Amulet	131	..
Argonaut	50¾	..
Baldwin	2¼	2½
Barry	35	..
Buckingham	5	..
West Dome	8½	..
Dome	860	870
Gold Hill	35	36
Goldale	26¼	..
Hunton	24	..
Kirkland Lake	146	..
Laweshore	2060	..
McIntyre	2590	..
Noranda	2270	..
Premier	207	209
Teck Hughes	297	..
Tough Oakes	43	..
Vickers	45	50
Vipond	119	..
Wright Hargreaves	1120	..
Night Hawk	7½	..
Canadian Lorrain	27½	..
Castle	83	..
Capital	21	23
Crown Reserve	10	..
Keeley	130	..
Lakeside	1¾	..
McKinley	16	17
Mill Crest	5	6
Nipissing	625	..
Caput	10	..
Newray	34	40
Duprat	8	8½
Laval	25	..
Towagmac	455	..
Grover Daly	11	..
Indian	9	..
Victory	5¾	..
Bidgood	6	7
Central Manitoba Mines	175	..
Macassa	33	..
Corona	14¾	16½
Atlas	5½	6
Keora	4	4½

VICTORY BONDS

VICTORIA PRICES

	Buy Per $100	Sell Per $100
Victory Loan, 5½%		
1937 1st June and Dec.	100.45	100.60
1933 1st May and Nov.	104.80	105.05
1937 1st June and Dec.	107.80	108.05
War Loan, 5%		
1931 1st April and Oct.	101.30	101.50
1937 1st March and Sept.	103.35	103.60
Victory Loan, 5½%		
1927 1st May and Nov.	100.40	100.60
1932 1st May and Nov.	103.10	103.35
1934 1st May and Nov.	104.00	104.15
Dominion Loan		
1928 15th April and Oct.	100.40	100.55
1943 15th April and Oct.	103.55	103.80
1940 1st March and Sept.	99.75	100.00
1944 15th April and Oct.	99.75	100.00
1954 1st Feb. and Aug.	....	104.75

* Prices subject to ¼ of 1% brokerage.
Add accrued interest to date: 1927, 1937 161 days, 2.426 per $100: 1927, 1933, 1933, 1934, 10 days, .151 per $100: 1928, 1943, 26 days, .356 per $100; 1944, 26 days, .321 per $100.

New York, May 11.—Call money firm, all loans 4¼, closing bid 4¼.
Time loans steady, mixed collateral 60-90 days 4¼@4⅜, 4-6 months 4⅜ per cent.
Prime mercantile paper 4@4¼ per cent.

TO-DAY'S GRAIN MARKET

Winnipeg, May 11.—While bear traders maintained a steady drive against prices on the grain exchange to-day, values remained comparatively firm, with fluctuations within a range of 1⅜. The close was ⅛ higher to ⅜ off, May 151½, July 147⅝ and October 134⅞.

At the height of the early morning pressure, prices broke about 1¼, but good buying later appeared to revive the market. Exporters were credited with moderate purchases, and houses with seaboard connections were fairly active.

Foreign demand in coarse grains quieted down to-day, but the undertone in the markets was strong.

Winnipeg, May 11.—The Canadian Government report on the progress of Spring seeding to-day says:

Prairie provinces—The Spring is very backward and scarcely any seeding of wheat had been possible in Manitoba and Saskatchewan by the end of April and very little in Alberta.

In some districts of Alberta the soil was in good condition and ready for seeding, but in others the land had been so wet that plowing was only just starting.

In all three provinces moisture will be ample for good germination.

In the prairie provinces this year only four per cent of wheat seeding is reported as done in Manitoba, two per cent in Saskatchewan and ten per cent in Alberta. Last year the same date the proportions were 68 per cent Manitoba, 45 per cent Saskatchewan and 34 per cent in Alberta.

No seeding is reported in any of the prairie provinces at end of April for oats and barley. Of total seeding the percentage completed by the end of April, with last year's proportions in brackets, are as follows: Manitoba 2 (32), Saskatchewan 2 (33), Alberta 7 (23).

The report, noting the late seeding on the prairies, is construed as bullish.

	Open	High	Low	Close
Wheat—				
May	152	152¼	150½	151½
July	147⅝	148⅛	146⅝	147⅝
Oct.	136¼	135⅞	133⅞	134⅞
Oats—				
May	60½	61⅝	59½	60½
July	60⅝	61	59¼	60⅝
Oct.	50⅞	51⅞	50⅝	51⅜
Barley—				
May	85⅜	86¼	85¼	85⅝
July	82⅞	84¼	82⅞	84
Oct.	..	..	..	69
Flax—				
May	198¼	200⅝	198¼	199½
July	202	203½	201	202⅞
Oct.	206	207¼	205	206⅝
Rye—				
May	106½	107½	106⅝	107⅞
July	107	107⅞	106⅝	107⅛
Oct.	97	97⅝	96⅝	97⅝

Cash Prices

Wheat—1 Nor., 152; 2 Nor., 148⅝; 3 Nor., 143½; No. 4, 130½; No. 5, 121⅝; No. 6, 108⅝; feed, 97⅝; track, 151½.
Oats—2 C.W., 61; 3 C.W., 57½; extra 1 feed, 57½; 1 feed, 55½; 2 feed, 52; rejected, 50; track, 60½.
Barley—3 C.W., 85¾; 4 C.W., 82¼; rejected, 80; feed, 78; track, 85¾.
Flax—1 N.W.C., 199½; 2 C.W., 195½; 3 C.W., 183½; rejected, 178½; track, 199½.
Rye—2 C.W., 107½.

Chicago, May 11 (By B.C. Bond Corporation's direct pit wire) — Wheat market was decidely unsettled and prices fluctuated with considerable rapidity at times, breaking early in face of strength in Liverpool and on a bullish construction placed on the Canadian Government report on Spring wheat seeding, but later rallied above yesterday's finish on general short covering induced by a bulge in corn and then eased again toward the close. Buying against bids was a factor in checking the early break.

	Open	High	Low	Close
Wheat—				
May	141-5	142-5	140-5	141-4
July	135-3	135-4	134	135
Sept.	132-4	133	131-5	132-4
Corn—				
May	79-2	82	78-7	81-7
July	84-2	87	83-4	86-4
Oats—				
May	48-1	49-1	48-1	48-5
July	46-7	49-6	48-5	49-2

INDEMNITIES FOR THURSDAY

(By R. P. Clark & Co. Limited)

Chicago

	Bids	Offers
Wheat—		
May	139⅞	143⅞
July	133⅞	136¼
Sept.	131⅝	133⅝
Corn—		
July	85⅝	87¾
Sept.	88	90⅛
Rye—		
July	105½	107½

Winnipeg

	Bids	Offers
Wheat—		
May	150¼	153½
July	146⅝	149
Oct.	133⅞	136

Liverpool Prices

Open: ½ to 1 lower; May, 10-10⅛; July, 10-8½; Oct., 10-4¼.
Close: ½ to ⅝ lower; May, 10-10⅞; July, 10-8⅝; Oct., 10-4⅝.

Chicago Cash

Wheat—4 R., 134; 1 H., 146; 2 H., 143¾ to 145; 3 M., 137.
Corn—4 M., 78 to 79; 3 Y., 80½; 4 W., 73½ to 80.
Oats—2 W., 51 to 52¼; 3 W., 47¼.

VANCOUVER GRAIN

Vancouver, May 11—Closing wheat quotations: spot and en route—1 Nor. 152½; 2 Nor. 150; 3 Nor. 140; No. 4 wheat, 129; No. 5, 120½; No. 6, 109⅛; feed 98½; scerenings, $12.50 per ton.

Montreal Stocks

Montreal, May 11 (By B.C. Bond Corporation's Direct Wire)—At the opening to-day Brazilian Traction appeared to be under pressure and a couple of thousand shares changed hands at declining prices, later the market gave a wonderful display of recuperative power and Brazilian once more advanced to 137. Out of a total turnover of 28,163 shares Brazilian alone contributed 8,582.

The specialty group furnished many outstanding features, the most important being Canadian Cement which jumped 5⅛ points to the new high of 151½. At nearly every session this week Dominion Bridge touched a new high level and today's was no exception.

Outside of Brizilian changes in the public utility section were not very important. In the last minutes of the session, Laurentide took an easier tone and sold down to 96.

On the Curb market outside of St. Maurice Power, other public utilities were unchanged. Initial trading took place in Brading Breweries at 25⅛, it advanced to 26 at the close.

The mining list was quite active, with several notable movements. Noranda on a large turnover advanced to $23. Don Rouyne was heavily traded in between 32 and 32½.

(By R. P. Clark & Co. Limited)

	Last
Abitibi	90-6
Asbestos	21-2
Do., pref.	87
Atlantic Sugar	29
Bell Telephone	142-6
Brazilian Traction	137-5
B.C. Fish. & Pack.	79-4
Brompton Paper	39
Can. Cement, com.	150
Do., pref.	119-4
Can. Car Fdy., com.	41
Do., pref.	89
Can. S.S., com.	37
Do., pref.	91
Can. Cottons	125
Can. Converters	105
Can. Ind. Alcohol	28-3
Cons. M. & S.	251-1
Dom. Bridge	192
Dom. Glass	118-4
Dom. Textile	117-6
Howard Smith	60-2
Lake of Woods Milling	133
Laurentide Co.	96
Mackay Co.	120
Montreal Power	84-4
National Breweries	69
Ontario Steel	76-[illegible]
Ogilvie Milling Co.	275
Ottawa Power	101
Penmans Limited	77-4
Shawinigan	84-7
Spanish River Pulp	97-6
Do., pref.	113
Steel of Can.	131
Twin City Elec.	54
Winnipeg Elec.	66-4

NEW YORK SUGAR

(By R. P. Clark & Co. Limited)

	Open	High	Low	Close
Jan.	3.07	3.10	3.06	3.09
March	2.92	2.93	2.90	2.93
May	2.97	3.00	2.97	3.00
July	3.08	3.10	3.09	3.10
Sept.	3.17	3.18	3.16	3.18
Dec.	3.22	3.25	3.21	3.25

SILVER

London, May 11.—Bar silver, 25 15-16d per ounce. Money, 4¼ per cent. Discount rates: Short bills, 3 11-16 to 3¾ per cent.; three months' bills, 3 11-16 per cent.

New York, May 11.—Bar silver, 56; Mexican dollars, 42⅝.

CANADIAN NATIONAL RAILWAYS

WESTERN REGION

Sealed tenders will be received at the office of Chief Engineer, Winnipeg, until 12.00 o'clock noon, Wednesday, May 25, 1927, for replacing eight wooden culverts with reinforced concrete pipe culverts at various points on the Tete Juane and Fraser Subdivisions, and construction of two reinforced concrete box culverts at Miles 77.6 and 74.9, Fraser Subdivision.

Plans, specifications and form of contract may be seen and form of tender obtained at the offices of Chief Engineer, Winnipeg; District Engineer, Vancouver and Edmonton; Acting District Engineer, Victoria; Division Engineer, Prince Rupert and Calgary.

Tenders will not be considered unless made on form supplied by the Railway Company and accompanied by an accepted cheque on a chartered bank, equal to five per cent. of the value of the work, payable to the order of the Treasurer, Canadian National Railways.

The lowest or any tender not necessarily accepted.

W. A. KINGSLAND,
General Manager,
Canadian National Rlys.,
Winnipeg, Man.

May 11, 1927.

Sheriff's Sale

Under and by virtue of a Warrant of Execution issued out of the County Court of Victoria holden at Victoria and to me directed against the goods and chattels of the B.C. Motor Exchange Limited, 1052 Fort Street, Victoria, B.C., I have seized and taken possession of the office furniture in and upon the premises, 1052 Fort Street, consisting of 1 Underwood Typewriter, Typewriter Desk, Safe, Cheque Protectograph, Desk, Chairs, Cabinets, etc., and will offer the same for sale at public auction on the premises on Friday next, May 13, at 10 o'clock, a.m.

Terms of sale cash.

H. W. GOGGIN,
Sheriff.

Sheriff's Office, Victoria, B.C., May 10, 1927.

NEW ISSUE
British Columbia Telephone Co.
6% Cumulative Preferred Shares
Price Par ($100) and Accrued Dividend
Gillespie, Hart & Todd Limited
611 Fort Street Victoria Phones 2040-2041

AT 9 O'CLOCK
Monday, May 16
We Will Place on the Market a
$500,000 Issue of
6½% First Mortgage Bonds
Secured by Assets of Over
$2,790,000.00
We consider this to be one of the most attractive issues we have handled.
This is a local issue. Previous local issues have been taken up almost immediately and have not ordinarily lasted for more than two or three days. Those interested should make application for details without delay.
Mail Coupon NoW
To Any of These Firms
R. P. Clark (Vancouver) Limited
Vancouver, B.C.
Royal Financial Corporation Limited
Victoria and Vancouver, B.C.
McDonald, Jukes and Graves
Vancouver, B.C.
Quadra Investments' Corporation Limited
640 Fort Street, Victoria
Please send me at once full particulars on this "attractive new issue."
NAME ....
ADDRESS ....
....

WINNIPEG GRAIN EXCHANGE
Instantaneous direct wire service to the pit with every possible trading facility.
R.P. CLARK & Co. Limited
Central Building, Victoria, B.C.
Correspondents of Logan & Bryan
C. L. H. BRANSON Phones 5600 · C. E. BROWN 5601 · W. J. GURNEY 5602 · G. A. MELVILLE 5603
Direct Private Wires to All the Leading Eastern Exchanges

NEW ISSUE
B. C. TELEPHONE CO.
6% Cum. Preferred
Price 100
British Columbia Bond Corporation Ltd.
1200 Government Street
VANCOUVER VICTORIA NANAIMO
H. E. BOORMAN Managing Director
Private Wires to All North American Exchanges. Members Winnipeg Grain Exchange, B.C. Bond Dealers' Association, etc.
Radio Broadcast, 8 to 8.30 a.m. Each Day

B. C. Telephone
6 Per Cent Preferred Stock
Orders Executed at Market
R.G. CHRISTY & CO. LTD.
INVESTMENT BANKERS
Phones, 375-376 VICTORIA, B.C. 623 Fort Street

We Announce!
A STRONG LOCAL ISSUE
Particulars of Which Will Appear in To-morrow's Advertisements or May be Obtained at This Office.
ROYAL FINANCIAL CORPORATION LTD.
723 Fort Street H. W. MILLER, Manager, Phone 1340

QUADRA INVESTMENTS CORPORATION
LIMITED
Investment Bankers
Winch Building, 640 FORT STREET, Telephones 220-221
C. Scott Whiting Cameron D. Craig

"TRYING TO GET RICH QUICK INSURES ONE'S DYING POOR"
CHARLES A. FAIRCLOTH
Before You Speculate, See Us. Our Years off Experience Lend Wisdom to Our Advice.
PEMBERTON & SON
Established 1887 Investment Bankers Phone 344
R. S. MABEE, Manager Bond Dept.
Agents for Wood, Gundy & Co. Limited

FREE Map of B.C. Mines
Our map, giving the location of the mines of British Columbia, is now off the press. We will mail free copies to any address on Vancouver Island. Fill out coupon and mail to-day as there is a limited number. We will also mail our latest Market Letter, just off the press, on request.
MESSRS. MILLER, COURT & COMPANY LIMITED
809-814 Vancouver Block, Vancouver, B.C.
Name ....
Address ....
MILLER, COURT & CO. Ltd.
809-814 Vancouver Block, Vancouver, B.C.
Members Vancouver Stock Exchange, Vancouver Grain Exchange, Spokane Stock Exchange (Spokane)

CALGARY OILS

(By R. P. Clark & Co. Limited)

	Bid	Asked
Alberta Pacific Cons.	.13	..
British Dominion	.25	.30
Dalhousie	1.15	1.25
Illinois Alberta	.30	.33
McDougal Exp.	1.00	1.15
McLeod	1.75	..
Mill City	..	.32
[illegible]	25.00	25.60
Turner Valley	[illegible]	[illegible]
Vulcan	..	2.80
Moose Mountain	..	.38
United	.70	..

NEW YORK COTTON

(By R. P. Clark & Co. Limited)

	Open	High	Low	Close
Jan.	16.13	16.14	16.01	16.02
March	16.32	16.32	16.18	16.20
May	15.36	15.39	15.28	15.30
July	15.59	15.61	15.50	15.50
Oct.	15.89	15.90	15.77	15.77
[illegible]	16.09	16.00	15.95	15.95

Big Seizures of Liquor Made on White Star Ships

New York, May 11.—Liquor seizures aboard two International Mercantile Marine liners, the Arabic and Delilian, totaling nearly $185,000 in estimated value, were reported yesterday by Edward W. Barnes, assistant solicitor of the customs. Liquor on the Arabic valued at $100,000 was seized this morning and the Delilian seizure valued at $82,400, was made May 2 last. Both vessels are docked in the North River.

CANADIAN PACIFIC

Change of Time

Commencing

MAY 15

The Afternoon Boat To Vancouver

Will Leave at

1.45 P.M.

Pacific Coast Charters

Latest fixtures in the Pacific Coast charter market are as follows:

Queenmoor (Br.), 2,986 tons, wheat, British Columbia to U.K.-Cont., May-June; private terms.

Yonan Maru (Jap), 5,170 tons, time charter, twelve months, $1.85, June, Pacific trade; by Ocean Transport Company.

Glasgow Maru (Jap), 4,259 tons, wheat, Columbia River to U.K.-Cont., and barley, from San Francisco, 35s 3d one port, 36s 6d two ports, May; by Strauss & Co.

Ms. Alynbank (Br), 3,149 tons, lumber, p.t., May-June, Columbia River to Sydney; by J. J. Moore & Co.

British steamer, grain, 33s 9d, August, Columbia River to U.K.-Cont.; by Strauss & Co.

Ship Rio of Italy (Amer), 1,479 tons, berthed here, San Francisco to Buenaventura direct, May; by William Gissler.

Kotonia (Dan), 1,668 tons, box shooks, p.t., May, Puget Sound to Minatitlan, Mexica; by Thorndyke Shipping Company.

Ms. Fukko Maru (Jap), 2,290 tons, time charter, seven to nine months, $1.50, May, delivery Japan; by American Trading Company.

Yayoi Maru (Jap), 3,417 tons, lumber, p.t., May, Puget Sound and Garys Harbor to Japan; by Nakagawa & Co.

Mary D. (Amer), 3,042 tons, lumber, p.t., Puget Sound to New York and New London; by United States Steel Products Company.

MARINE NOTES

After unloading sixty tons of cargo and twenty-nine bags of mail here, the N.Y.K. freighter Tokiwa Maru left last night for Seattle. For that port the vessel had about 3,000 tons of cargo including a heavy silk shipment.

The N.Y.K. liner Iyo Maru cleared from Victoria at 5.30 o'clock for Japan and China ports. Upon arrival in the Orient the Iyo will go into drydock at Kobe for annual overhaul and inspection. The vessel took out a heavy cargo from this coast totalling near 6,000 tons. There were 3,000 tons of bulk wheat, 1,000 tons of flour and about sixty Essex automobiles. She had thirty-nine passengers, including six cabin and thirty-three steerage.

The Canadian Government Merchant Marine freighter Canadian Rover is due here from California ports to-morrow. She has about fifty tons for discharge here.

WEST COAST SERVICE

Ss. Princess Mary will leave here at 11 o'clock this evening for points on the West Coast.

YARROWS LIMITED PLANT ENLARGED

Additional Machinery Acquired Makes Expansion Necessary

In order to cope with work on larger vessels and a greater amount of work expected through the new drydock at Esquimalt, Yarrows Limited, local shipbuilders, have considerably enlarged their machine shop and have acquired additional machinery for installment therein

Work on the lengthening and broadening of the machine shop has already been completed and machinery is being installed. A large lathe is included and will make the plant capable of handling practically any of this kind of work.

Yarrows have several repair contracts on hand, including the survey ship Lilloet, the Mill Bay ferry Cascade, the tug Burrard Chief, and the auxiliary schooner Chris Moeller. The Steamer Amur, owned by the Coastwise Steamship and Barge Company of Seattle, will be hauled out to-morrow for a general overhaul.

The survey ship Lilloet, which will soon leave on a hydrographic survey trip in British Columbia waters, is undergoing extensive refitting. New masts are being installed and several alterations and repairs effected to the hull and interior works.

FURNESS VESSEL HERE TO-MORROW

Northwestern Miller Has 270 Tons of Cargo For This Port

With 270 tons of cargo for this port, the Furness Pacific vessel Northwestern Miller, Capt. R. H. Leaman, is due to-morrow morning from London, Manchester and Glasgow, via the Panama Canal and Pacific Coast ports.

Included in the cargo of the Miller are large shipments of steel, furniture and liquor. She has 1,300 cases of whisky, 550 cases port wine, about forty-three tons of steel, twenty tons of furniture, salt, woolen, linen and cotton goods, settlers' effects and general merchandise. For Vancouver and Puget Sound ports there are about 1,500 tons.

Vancouver, May 11.—Capt. James Crockett, 167 Seventeenth Avenue W., received a broken leg when he was struck by a dredge bucket while working at the Burrard elevator No. 3 Tuesday evening. He was taken to the General Hospital.

CANNERY WORKERS LEAVE FOR NORTH

Bering Takes Large Number From San Francisco; Otsego Has Supplies

San Francisco, May 11.—The Alaska Packers' Association steamer Bering, formerly the Dutch ship Salatiga, sailed for Bristol Bay yesterday with more than 700 men aboard—more than 600 of them cannery hands. The Bering, with a capacity of 11,000 tons deadweight, is one of the largest vessels that ever sailed for the Arctic, and is able to carry twice as many cases of salmon as could the biggest of the old sailers. The Alaska Packers' Association steamer Arctic, the Arctic, is scheduled to sail northward Thursday with four hundred more cannery hands and with a large quantity of supplies.

Charles L. Wheeler, vice-president and general manager of the McCormick Steamship Co., arrived here yesterday after an extended eastern trip. While he was in Washington, D.C., he announced that he purchased two steamers from the United States Shipping Board, the Absaroka and the West Cape. He also said that he entered into negotiations with the Pinkbine-Guild Transportation, looking to the regular operation of the Redwood Line between Gulf and Pacific ports.

Bound for Far Eastern ports with a capacity cargo and with a passenger list of 200, the N.Y.K. liner Tenyo Maru sailed from here yesterday. Among its passengers were members of the baseball team of the University of California bound for Japan.

Seattle, May 11.—The steamship Otsego of Libby, McNeil and Libby, known as the largest vessel in the Alaskan service, sailed yesterday for Bristol Bay with a full cargo of cannery supplies. In the early days of the world war the Otsego was the North German Lloyd liner Prince Eitel Frederich and operated for a time as a commerce raider on South American trade routes. She was seized by the United States at Panama and later sold to Libby, McNeil and Libby.

Charter of the steamer Milan Maru to Nakagawa & Co. was reported here yesterday. The vessel will load lumber at Gray's Harbor for Japan.

SUNRISE AND SUNSET

Time of sunrise and sunset (Pacific standard time) at Victoria, B.C., for the month of May, 1927:

Day	Sunrise Hour	Sunrise Min.	Sunset Hour	Sunset Min.
1	4	55	7	28
2	4	53	7	26
3	4	51	7	28
4	4	50	7	29
5	4	48	7	30
6	4	47	7	32
7	4	45	7	33
8	4	44	7	34
9	4	42	7	36
10	4	41	7	37
11	4	40	7	38
12	4	39	7	40
13	4	37	7	41
14	4	36	7	43
15	4	34	7	44
16	4	33	7	46
17	4	31	7	47
18	4	30	7	48
19	4	29	7	49
20	4	27	7	51
21	4	26	7	52
22	4	25	7	54
23	4	24	7	55
24	4	23	7	57
25	4	22	7	58
26	4	21	7	59
27	4	21	8	00
28	4	20	8	01
29	4	19	8	02
30	4	18	8	03
31	4	17	8	04

TIDE TABLE

May

Day	Time	Ht	Time	Ht	Time	Ht	Time	Ht
	h.m.	ft.	h.m.	ft.	h.m.	ft.	h.m.	ft.
1	1.59	8.7	9.14	2.0	15.54	7.4	20.56	5.8
2	2.36	8.9	9.56	1.3	17.14	7.5	21.42	6.5
3	2.50	9.0	10.40	0.9	19.21	7.6	22.33	7.2
4	3.08	8.9	11.26	0.8	20.54	8.0	23.28	7.7
5	3.17	8.8	12.14	0.9	22.10	8.3		
6	0.32	8.1	3.24	8.6	13.04	1.3	23.03	8.5
7	2.31	8.2	3.32	8.2	13.55	1.8	23.43	8.6
8	....	....	....	....	14.43	2.4	....	....
9	0.13	8.5	....	6.4	....	6.4	15.35	9.1
10	0.34	8.4	8.30	1.0	9.39	5.9	16.25	9.0
11	0.47	8.2	8.21	5.4	11.18	5.8	17.16	8.4
12	0.41	8.1	8.10	4.8	12.51	5.8	18.08	8.0
13	0.54	8.1	8.21	4.1	14.16	6.0	18.58	7.5
14	1.09	8.2	8.40	3.5	15.46	6.3	19.43	6.9
15	1.36	8.2	9.01	2.8	17.12	6.6	20.10	6.4
16	1.39	8.3	9.26	2.2	....	6.9	....	6.9
17	1.44	8.5	9.56	1.7	....	7.2	....	7.2
18	1.29	8.7	10.32	1.3	....	..	....	..
19	1.53	8.9	11.13	1.1	....	..	....	..
20	2.21	9.0	11.56	1.0	....	..	....	..
21	2.02	8.9	12.40	1.1	....	8.2	....	8.2
22	2.51	8.6	13.26	1.4	22.30	8.0	....	..
23	2.31	8.4	4.46	8.0	14.14	1.8	22.57	8.0
24	3.54	7.1	5.49	7.2	15.03	2.8	23.02	8.1
25	5.02	6.2	8.48	6.4	15.54	3.3	23.16	8.3
26	6.01	5.1	11.02	6.2	16.48	4.2	23.38	8.5
27	6.43	3.9	12.41	6.3	17.44	5.1	....	..
28	0.06	8.7	7.32	2.7	14.11	6.6	18.41	8.9
29	0.36	9.0	8.14	1.6	16.34	7.0	19.36	8.6
30	1.05	9.3	8.56	0.8	17.51	7.5	20.27	7.9
31	1.31	9.4	9.38	0.3	18.59	7.9	21.16	7.7

The time used is Pacific standard, for the 120th Meridian west. It is counted from 0 to 24 hours, from midnight to midnight. The figures for height serve to distinguish high water from low water. Where blanks occur in the table, the tide rises or falls continuously during two successive tidal periods without turning.

FINE ORCHESTRA FOR SEATTLE EXCURSION

Savage's Music-makers Will Perform in Dance Hall of Ss. Princess Kathleen

Savage's five-piece orchestra will provide the music for dancing on the excursion of the One Hundred Per Cent Club to Seattle on Saturday. Arrangements for the entertainment of the large number of excursionists expected are in the hands of the club committee and it is probable that a tombola will be held on the boat.

Gray Line auto busses will meet the boat in Seattle in order to give those who wish an opportunity to go on a tour of the city.

The excursion will be taken by the Princess Kathleen, sister ship to the Princess Marguerite. These two vessels are the finest of the B.C. Coast Steamship Company's fleet. The only excursions to be taken by these ships this year will be next Saturday, the Kathleen on the Seattle trip and the Marguerite out of Vancouver to Jervis Inlet. The following day they will go on the regular triangle run between Victoria, Vancouver and Seattle.

Tickets for the Seattle excursion are selling rapidly and it is expected that the Kathleen's quota of 1,500 passengers will be filled for the trip. The Kathleen will leave Victoria at 9 o'clock in the morning and will pull out of Seattle on the return trip at 6 o'clock.

C.G.M.M. MOVEMENTS

Canadian Highlander, arrived Liverpool, April 30.

Canadian Importer, left Victoria for Atlantic coast, April 27.

Canadian Beaver, left Panama Canal for Kingston, Gundeloupe and Port of Spain, May 6.

Canadian Ranger, arrived Montreal, May 2.

Canadian Seigneur, arrived Quebec, May 1.

Canadian Spinner, arrived Vancouver, May 1.

Canadian Transporter, left Victoria, May 7.

Canadian Winner, arrived Quebec, May 4.

Canadian Coaster, left Ocean Falls for San Pedro, May 8.

Canadian Farmer, left Ocean Falls for San Pedro, May 1.

Canadian Observer, left Nanaimo for Ocean Falls May 7.

Canadian Rover, arrived San Francisco, May 5.

COASTWISE MOVEMENTS

For Vancouver

C.P.R. steamer leaves daily at 2.15 p.m.

C.P.R. steamer leaves daily at 11.45 p.m.

From Vancouver

C.P.R. steamer arrives daily at 7 a.m.

C.P.R. steamer arrives daily at 3 p.m.

For Seattle

Sol Duc leaves daily at 10.15 a.m., except Sunday.

C.P.R. steamer leaves daily at 4.30 p.m.

From Seattle

C.P.R. steamer arrives daily at 1.15 p.m.

Sol Duc arrives daily at 9.30 a.m., except Sunday.

West Coast Route

B.C. Coast Service: From Victoria first, eleventh and twenty-first of each month at 11 p.m.

Portland Canal Route

Canadian National: On Mondays from Vancouver at 8 p.m. for Stewart and Anyox.

Union Steamships: Every Friday from Vancouver at 9 p.m. for Prince Rupert, Anyox, Stewart, etc.

Prince Rupert Route

Union Steamships: Every Tuesday at 9 p.m. and every Friday at 9 p.m. from Vancouver for Alert Bay, Port Hardy, Prince Rupert, etc.

Canadian National: Mondays from Vancouver at 8 p.m.

Queen Charlotte Islands Route

Canadian National: Fortnightly service from Vancouver.

Mill Bay Ferry

Mill Bay Ferry bridging Island Highway at Malahat—Leaves Verdier Avenue, Brentwood, 9.15 a.m., 11.15 a.m., 1.30 p.m., 3.15 p.m., and 5 p.m. (Mondays only at 7.30 a.m.) Leaves Camp Point, Mill Bay, 10.30 a.m., 12 noon, 2.30 p.m., 4.15 p.m. and 6 p.m. (Mondays only, 8.30 a.m.).

Sidney-Anacortes Ferry

The auto ferry Puget leaves Sidney daily at 8.30 a.m. for Anacortes, calling at Roche Harbor, Orcas and Lopez Islands. Returning, the Puget leaves Anacortes at 1 p.m., calling at the same points.

SPOKEN BY WIRELESS

April 11, 8 a.m.—Shipping.

GENERAL GORGOS, Seattle for Bristol Bay, 1,142 miles from Seattle.

KOFUKU MARU, Prince Rupert for San Pedro, 350 miles from San Francisco.

STAR OF LAPLAND, bound Bristol Bay, 268 miles east of Scotch Cape.

REDWOOD, Squaw Harbor for Ketchikan, 590 miles form Ketchikan.

April 11, noon—Shipping.

MINA BREA, San Pedro for Vancouver, 297 miles from Vancouver.

RICHMOND, San Pedro for Vancouver, 526 miles from Vancouver.

NORTHWESTERN MILLER, San Francisco for Victoria, 190 miles south of Columbia River.

MEIWU MARU, Yokohama for Vancouver; position, 49.42 north; 144.00 west.

CANADIAN ROVER, San Francisco for Victoria, 281 miles from Victoria.

April 11, noon—Weather.

Alert Bay—Rain; southeast; 30.00; 52; heavy swell.

Pachena—Rain; southeast; 30.10; 51; moderate sea.

Prince Rupert—Cloudy; southeast, strong; 29.20; 52; smooth.

Estevan Point—Rain; southeast, fresh; 30.12; 50; choppy sea.

TRANSPACIFIC MAILS

May, 1927

China and Japan

Talthybius—Mails close May 3, 12 noon; due at Yokohama May 18.

Arizona Maru—Mails close May 5, 4 p.m.; due at Yokohama May 20.

President Pierce—Mails close May 10, 4 p.m.; due at Yokohama May 22, Shanghai May 26, Hongkong May 29.

Empress of Russia—Mails close May 19, 8 p.m.; due at Yokohama May 30, Shanghai June 3, Hongkong June 6.

President Taft—Mails close May 24, 4 p.m.; due at Yokohama June 5, Shanghai June 9, Hongkong June 12.

London Maru (from Vancouver)—Mails close June 1, 11 p.m.; due at Yokohama June 17.

Australia and New Zealand

Niagara—Mails close May 4, 6 p.m.; due at Auckland May 22, Sydney May 28.

Sonoma (Fiji and Australia only)—Mails close May 9, 4 p.m.; due at Sydney June 2.

Makura—Mails close May 15, 4 p.m.; due at Wellington June 6, Sydney June 11.

Ventura (Australia only)—Mails close May 30, 4 p.m.; due at Sydney June 23.

Aorangi—Mails close June 1, 6 p.m.; due at Auckland June 20, Sydney June 25.

AUSTRALIA NEW ZEALAND

Via Honolulu and Suva

The new and well-appointed passenger liners sail from Vancouver, B.C., and Victoria, B.C.

"Aorangi" (22,000 tons)....June 1 July 27

"Maunganui" (7,500 tons) .....June 29

"Niagara" (20,000 tons)....Aug. 24 Oct. 19

For fares, etc., apply to all Railway and Steamship Agents, or to the Canadian Australasian Line, 999 Hastings St. West, Vancouver, B.C.

PRESIDENT PIERCE TAKES LARGE CARGO

Dollar Liner Has 8,500 Tons For Orient Trip; Passenger List 169

Taking out a heavy cargo and a large consignment of mail in addition to her passenger list of 169, the Dollar liner President Pierce, Capt. Henry Nelson of the joint American Mail Line-Dollar service between North Pacific ports, the Orient and San Francisco, left here at 6 o'clock last night for Far East ports.

It was the first trip of the Pierce out of this port, and she had on board a total of 8,500 tons of cargo. This consisted of flour, wheat, automobiles, foodstuffs and general merchandise. There were 5,200 bags of mail, forty-nine of which were taken on here.

Her list included forty-eight cabin passengers and 111 steerage. Twenty steerage boarded the vessel here.

The Pierce will not return to this port for three months. After making the circuit to San rancisco and back, via the Orient, she is due here on August 29. The President Jefferson, due on May 23, will be the next vessel of the service to come here. The President Taft is at present in Seattle.

AFTERNOON BOAT TO VANCOUVER TO LEAVE EARLIER

When the two C.P.R. vessels Princess Marguerite and Princess Kathleen go into commission on the triangle run on Sunday the time of departure from Victoria for Vancouver will be half an hour earlier than the usual time during the Winter. The Kathleen will make her first trip from Victoria, leaving at 1.45 p.m. instead of 2.15 p.m. This time will be maintained throughout the Summer.

Canadian-Pacific Railway Transcontinental Train Service

The Imperial Limited leaves Vancouver at 9.00 p.m. daily for Calgary, Winnipeg and Montreal. The Toronto Express leave Vancouver at 8.30 a.m. daily for Calgary, Winnipeg and Toronto. Both trains carry Standard and Tourist sleepers, also Compartment Observation Cars. The Imperial and Toronto Express make connection at Calgary for Edmonton. There is also a through standard sleeper from Vancouver to Chicago operated on the Imperial. The Coast Kootenay train leaves Vancouver at 7.30 p.m. for Okanagan and Kootenay points carrying through standard sleeper to Nelson. For further information phone 1270 or 121, or call at the City Ticket Office, 1102 Government Street, or the Wharf Ticket Office.

Towboat Sinks With Twelve Scows

Cairo, Ill., May 11.—The towboat Transporter and twelve empty barges were sunk in the Ohio river near Joppha, Ill., and a deck hand was drowned when high winds overturned the boat Monday.

CANADIAN PACIFIC

SAILINGS TO EUROPE

MAKE RESERVATIONS NOW

FROM MONTREAL

To Liverpool

May 20 June 17 ..... Montclare
May 27 June 24 ..... Montrose
June 3 *July 1 ..... Montcalm
..... July 1 ..... Marloch
June 10 July 8 ..... Minnedosa
*This sailing calling at Glasgow.

To Belfast-Glasgow

May 26 June 23 ..... Melita
June 9 July 7 ..... Metagama

To antwerp

May 25 ..... Marloch

FROM QUEBEC

To Cherbourg-Southampton-Antwerp

May 18 June 15 ..... Montnairn
June 1 June 28 ..... Montroyal

To Cherbourg-Southampton-Hamburg

May 25 June 22 Empress of Scotland
June 8 June 29 †Empress of France
July 6 Empress of Australia
†To Cherbourg-Southampton only.

Apply to Agents everywhere or J. J. FORSTER, S.S. General Pass. Agent, C.P.R. Station, Vancouver. Telephone Seymour 2630

PACIFIC S.S. CO. THE ADMIRAL LINE

California

Sailings From Victoria Every Sunday at 9 a.m. by the SS. RUTH ALEXANDER or SS. EMMA ALEXANDER

Also From Seattle SS. DOROTHY ALEXANDER May 11, 11 P.M.

Reduced Return Fares Are Now in Effect. Also Special Rates for Automobiles

Through Service to New York via Panama Canal

W. M. ALLAN, General Agent 909 Government Street Phone 43

Union Steamship Ltd.

to Alert Bay, Port Hardy, Prince Rupert, Stewart, Anyox, Etc.

GEORGE McGREGOR, Gen. Agent, 615 Humboldt St., Belmont Building Telephone 1925

MILL BAY FERRY

Service Resumes

To-morrow, Thursday, May 12

USUAL SCHEDULE

Lv. Mill Bay		Lv. Brentwood
8.30 a.m.	Daily Including Sundays	7.30 a.m.
10.30 a.m.		9.15 a.m.
12.00 Noon		11.15 a.m.
2.30 p.m.		1.30 p.m.
4.15 p.m.		3.15 p.m.
6.00 p.m.		5.00 p.m.

"Famously Good Meals"

New-Type Diners

For a quarter of a century the Northern Pacific has been improving its Dining Car Service. Today, we believe the variety of menus, cuisine and the service itself are better than ever before. The next time you travel, we invite you to judge. Our Big Baked Potatoes, Big Baked Apples and Individual Lemon Pies are particular favorites.

New-type dining cars are being added to the "North Coast Limited" this spring and summer.

"North Coast Limited" One of America's Fine Trains

E. E. Blackwood, G. A., Victoria, B. C.

Northern Pacific Railway

"First of the Northern Transcontinentals"

Victoria Deep Sea Ship Movements

TO ARRIVE AT VICTORIA

*Carries Passengers

EMMA ALEXANDER*, California, Pacific Steamship Company, Pier 1, Rithet Docks, May 12.
NORTHWESTERN MILLER, United Kingdom, Furness Pacific, Pier 2, Rithet Docks, May 12.
RUTH ALEXANDER*, California, Pacific Steamship Company, Pier 1, Rithet Docks, May 19.
PRESIDENT JEFFERSON*, Japan, China and Philippiens, American Mail, Pier 2, Rithet Docks, May 23.
SHIDZUOKA MARU*, China and Japan, N.Y.K., Pier 1, Rithet Docks, May 23.
TYNDAREUS*, Japan and China, Blue Funnel, Pier 2, Rithet Docks, May 24.
ALABAMA MARU*, Japan and China, O.S.K., Pier 1, Rithet Docks, May 26.
EMMA ALEXANDER*, California, Pacific Steamship Company, Pier 1, Rithet Docks, May 26.
AORANGI*, Antipodes, C.P.R., Pier 2, Rithet Docks, May 27.
EMPRESS OF ASIA*, Japan, China and Philippines, C.P.R., Pier 2, Rithet Docks, May 29.
YOKOHAMA MARU*, Japan and China, N.Y.K., Pier 1, Rithet Docks, May 31.
RUTH ALEXANDER*, Californsi, Pacific Steamship Company, Pier 1, Rithet Docks, June 2.
PRESIDENT GRANT*, Japan, China and Philippnies, American Mail, Pier 2, Rithet Docks, June 6.
ARABIA MARU*, Japan and China, O.S.K., Pier 1, Rithet Docks, June 9.
EMMA ALEXANDER*, California, Pacific Steamship Company, Pier 1, Rithet Docks, Jnue 9.
PROTESILAUS*, Japan and China, Blue Funnel, Pier 2, Rithet Docks, June 14.
TOYAMA MARU, Japan and China, N.Y.K., Pier 1, Rithet Docks, June 14.
EMPRESS OF CANADA*, Japan, China and Philippines, C.P.R., Pier 2, Rithet Docks, June 19.
PRESIDENT MADISON*, Japan, China and Philippines, American Mail, Pier 2, Rithet Docks, June 20.
KAGA MARU*, Japan and China, N.Y.K., Pier 1, Rithet Docks, June 23.
NIAGARA*, Antipodes, C.P.R., Pier 2, Rithet Docks, June 24.

TO DEPART FROM VICTORIA

*Carries Passengers

EMMA ALEXANDER*, California, Pacific Steamship Company, Pier 1, Rithet Docks, May 15.
EMPRESS OF RUSSIA*, Japan, China and Philippines, C.P.R., Pier 2, Rithet Docks, May 19.
RUTH ALEXANDER*, California, Pacific Steamship Company, Pier 1, Rithet Docks, May 22.
AFRICA MARU*, Japan and China, O.S.K., Pier 1, Rithet Docks, May 23.
PRESIDENT TAFT*, Japan, China and Philippines, American Mail, Pier 2, Rithet Docks, May 24.
ACHILLES*, Japan and China, Blue Funnel, Pier 2, Rithet Docks, May 24.
EMMA ALEXANDER*, California, Pacific Steamship Company, Pier 1, Rithet Docks, May 29.
AORANGI*, Antipodes, C.P.R., Pier 2, Rithet Docks, June 1.
RUTH ALEXANDER*, California, Pacific Steamship Company, Pier 1, Rithet Docks, June 5.
SHIDZUOKA MARU*, Japan and China, N.Y.K., Pier 1, Rithet Docks, June 6.
PRESIDENT JEFFERSON*, Japan, China and Philippines, American Mail, Pier 2, Rithet Docks, June 7.
EMPRESS OF ASIA*, Japan, China and Philippines, C.P.R., Pier 2, Rithet Docks, June 9.
ALABAMA MARU*, Japan and China, O.S.K., Pier 1, Rithet Docks, June 11.
EMMA ALEXANDER*, California, Pacific Steamship Company, Pier 1, Rithet Docks, June 12.
TYNDAREUS*, Japan and China, Blue Funnel, Pier 2, Rithet Docks, June 14.
YOKOHAMA MARU*, Japan and China, N.Y.K., Pier 1, Rithet Docks, June 14.
PRESIDENT GRANT*, Japan, China and Philippines, American Mail, Pier 2, Rithet Docks, June 21.

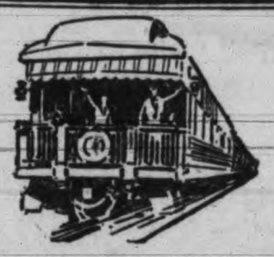

now go to California

Now faster, finer trains. The recently-opened Cascade Line through a virgin territory of new scenic interest. 7½ hours quicker to San Francisco; 9¾ hours quicker to Los Angeles. No finer travel service than this. Ride in roomy comfort. Choose the train that fits your travel plans.

Via CASCADE LINE (new route between Eugene and Black Butte)

Cascade—deluxe limited train; from Portland observation and club cars, standard sleepers. Barber, valet, maid. Shower-baths. Thru Pullmans leave Seattle (King St. Sta.) 4:30 p.m., arriving San Francisco 9:25 p.m. 29 hours. $3 extra fare from Portland.

West Coast—observation, standard and tourist sleepers, coaches from Portland. 9¾ hours quicker Seattle to Los Angeles. Through Pullman. Leaves Seattle (King St. Sta.) 9:00 a.m., arriving Los Angeles 8:30 a.m., the second day. Pullman to San Francisco arrives there 8:35 p.m. No extra fare.

Via SISKIYOU LINE (through Roseburg, Grants Pass, Medford, Ashland)

Shasta—a premier train of the Shasta route. Observation, standard sleepers; barber and valet. Day coach for travelers between intermediate points. Pullman leaves Seattle (Union Sta.) 11:15 p.m., arriving San Francisco 11:50 a.m. second day.

Oregonian—standard and tourist sleepers; coaches. Leaves Portland 1:00 a.m. (sleepers ready at 9:30 p.m.), arriving San Francisco 9:50 a.m. day following. Leave Seattle (King St. Sta.) 4:30 p.m. for connection.

$24.68 (including tax)—fast coach special—leaves Portland 10:00 a.m. every Tuesday and Friday, arriving San Francisco 10:30 a.m. next day—24½ hour service at low cost. $15 from Portland. Special diner and lunch car menus, popular prices. Returning service each Wednesday and Saturday.

Travel south on Siskiyou line, return via Cascade line or vice versa. $58.80 to San Francisco and back; $81.05 to Los Angeles. Limit Oct. 31. Longer limits slightly higher.

Southern Pacific

E. J. HENDRY, Canadian Gen. Agt. 585 Granville St. Vancouver, B. C.

"CONTINENTAL LIMITED"

Canadian National Railways

Leaving Vancouver 9.50 p.m. daily for Edmonton, Saskatoon, Winnipeg, Ottawa and Montreal, carries through all-steel standard and tourist sleeping cars, dining car and drawin - room-compartment-library-observation car, equipped with radio.

Passengers for the Old Country will find that this train offers maximum of comfort.

Tickets and reservations arranged, also baggage checked through from Victoria; any destination.

City Ticket Office, 911 Government Street. Telephone 1242. •••

TRAVELING TO THE OLD COUNTRY?

Bookings by any steamship line. Reservation lists for Summer season now open. Make your application early. Courteous and careful attention to all bookings. Canadian National Railways, City Ticket Office, 911 Government Street. Telephone 1242. •••

E. & N. RAILWAY SCHEDULE

Trains leave Victoria at 9 a.m. and 4.55 p.m. daily for Wellington and way points.

The 9 a.m. train runs through to Courtenay and Port Alberni daily, except Sunday.

Returning, the trains arrive Victoria at 10.50 a.m. and 8 p.m. For further information apply E. & N. ticket office, phone 1534, or district passenger office, phone 1270. •••

CANADIAN NATIONAL STEAMSHIPS

Spring Schedule

Ss. Prince Rupert leaves Vancouver Mondays, 8 p.m., for Powell River, Ocean Falls, Prince Rupert and Anyox.

Ss. Prince George leaves Vancouver every Thursday, 8 p.m. for Powell River, Ocean Falls, Prince Rupert and Stewart.

Ss. Prince Charles leaves Vancouver fortnightly for Queen Charlotte Island points. •••

SUMMER SCHEULDE TO GULF ISLANDS

The steamer Island Princess leaves Victoria every Tuesday and Friday at 8 a.m.; and leaves Vancouver Mondays and Thursdays at 8 a.m., Sundays and Wednesdays 9 a.m., and Saturdays 1.30 p.m. •••

TIMES CLASSIFIED ADVTS. BRING SURE RESULTS.—PHONE 1090

Victoria Daily Times

Advertising. Phone No. 1090

RATES FOR CLASSIFIED ADVERTISING

Situations Vacant, Situations Wanted, To Rent, Articles for Sale, Lost or Found, etc., 1½c per word per insertion. Contract rates on application.

No advertisement for less than 25c. Minimum, 10 words.

In computing the number of words in an advertisement, estimate groups of three or less figures as one word. Dollar marks and all abbreviations count as one word.

Advertisers who so desire may have replies addressed to a box at The Times Office and forwarded to their private address. A charge of 10c is made for this service.

Birth Notices, $1.00 per insertion. Marriage, Card of Thanks and In Memoriam, $1.50 per insertion. Death and Funeral Notices, $1.50 for one insertion, $2.50 for two insertions.

BOX REPLIES AVAILABLE

Letters addressed to the following boxes are available at The Times Office on presentation of box tickets. Maximum results are obtained by advertisers who follow up replies promptly.

741, 5291, 5342, 5468, 5512, 5603.

Births, Marriages, Deaths

BORN

GAIGER—On May 8, at 1376 Carlin Street, to Mr. and Mrs. Alex. P. Gaiger, a son.

DIED

CHURCH—On April 1, 1927, at the Manor House, Hinton Blewett, Somerset, after a short illness, Victoria Bertie Innes Byng Church, wife of Maurice Church, and youngest daughter of the late H. B. Paget of Darley House, Darley Dale, in her 49th year.

FLOWERS

BALLANTYNE BROS.

629 Fort Street — Phone 204

CUT FLOWERS AND DESIGNS

Moderate Prices

Greenhouses, North Quadra Street

FLOWERS OF QUALITY

Designs—Superior

FLOWERS BY TELEGRAPH

Anywhere—Anytime

A. J. WOODWARD & SONS

Florists — Phone 916

FUNERAL DIRECTORS

SANDS FUNERAL CO.

1812 Quadra Street

Office Phone 3306

Res., 6035 and 7448L

B.C. FUNERAL CO. LTD.

(Hayward's) Est. 1867

734 Broughton Street

Calls Attended to at All Hours

Moderate Charges. Lady Attendant.

Embalming for Shipment a Specialty

Phones 2235, 2236, 1773R

THOMSON'S FUNERAL HOME

1625 Quadra St. Day or Night. Phone 498

Kindly phone us and ask any questions pertaining to funerals and funeral shipments. A few questions in time will help greatly to lighten your burden. Beautiful Residence Funeral Chapel and Private Family Room. Lady Attendant. Over 15 years under present management. The kindest service human hands can render.

McCALL BROS.

(Late of Calgary, Alberta)

We render a sympathetic service midst floral surroundings

Office and Chapel, Corner Johnson and Vancouver Streets. Phone 383.

S. J. CURRY & SON

Funeral Directors — Licensed Embalmers

980 Quadra Street. — Phone 940

MONUMENTAL WORKS

STEWART'S MONUMENTAL WORKS LIMITED. Office and yard, corner May and Eberts Streets, near Cemetery. Phone 4617.

COMING EVENTS

DIGGONISM—"When someone else does it it's wrong; when we do it it's experience." Diggon's, printers, stationers and engravers, 1210 Government Street. 100 sheets Crane's best linen lawn notepaper for 50c. 8

ALL dance lovers will be glad to hear that Hamsterley Lakeside dances are now held every Wednesday and Saturday. The floor is enlarged and in splendid condition, and excellent snappy music is supplied by the Lakeside Goodtimers (Pitt's orchestra). tf

AT the Royal Victoria Theatre on Friday, May 6, the Kiwanis Club presents the Players' Club of the University of British Columbia in their 12th annual Spring production, "The Romantic Young Lady," a comedy in three acts. Tickets $2, $1.50, $1.00, 75c and 50c. Dollar and dollar-fifty tickets may be obtained at The Times Office. tf

BENEFIT dance in aid Goodwin Defence Fund, Tuesday, May 24, Harmony Hall. Admission 35c. 2642-12-123

COURT Northern Light A.O.F. will hold a social evening on Wednesday, May 11. All Foresters invited. Refreshments served. 2653-1-112

DANCE to-night, 9 to 1, in the K. of C. Hall, by the Girls of St. Andrew's Cathedral. Oeard's orchestra. Refreshments. Admission 50c. 5649-1-112

DANCE—Marigold Hall, Wednesday, May 11, 9 to 12.30 p.m. Refreshments. Admission 50 cents. 5631-3-112

FRIDAY, May 13—Dance, City Police Headquarters, 8.30 to 11.30. Buffet supper. Art Bishop's orchestra. Gents 50c, ladies 35c. 2663-3-114

LET Martin fix it. Watch glasses fitted while you wait, any size or shape. F. S. Martin, 606 Fort Street. tf

LAKE HILL Community Centre gingham and flannel dance, Wednesday, May 11: Old and new dances. Dancing from 9 to 1. Refreshments. Admission 50c. Art Parey's orchestra. 2573-5-112

MARCELLING and haircutting in your home or mine. Phone 7839L. 2480-26-122

MARCELLING and haircutting in your home or mine. Phone 7839L. 2460-26-129

MARCELING and haircutting in your home or mine. Phone 3338L. tf

RUMMAGE sale, Orange Hall, Courtney Street, Saturday, May 14, 9.30 a.m. 5466-2-113

COMING EVENTS (Continued)

SONS OF CANADA military five hundred Wednesday. All sugar prizes. Admission 25c. 5642-2-112

SUMMER IS HERE—Bring the children to a safe beach. Foul Bay Tearooms now open for Summer season. Teas, lunches, ice creams, etc. Boats for hire. Apartments for rent. Phone 3743O. 2183-26-115

WHIST drive to-night, 8.30, 1230 Government Street. Good prizes and two traveling prizes. 2670-1-113

HELP WANTED—MALE

AUTO ENGINEERING—Call and see us about that boy or young man learning a good trade at our real live, up-to-date automobile school and then he will make progress working in a shop. The Victoria Auto Engineering Institute, 755 Broughton Street. "The Best Place to Learn." tf

EARN $10 to $25 a week in your spare time at home, writing showcards. No canvassing or soliciting. We instruct you and supply you with work. Write to-day. The Menhenitt Company Limited, 25 Dominion Building, Toronto. form-tf

EVENING classes, Tuesday and Friday evenings. Commercial, civil service, secretarial, wireless, collegiate and preparatory courses. Phone 28. Sprott-Shaw School. tf

IF you want a carpenter phone Sec. of Local Union. 917. tf

MEN should consult Miss Hanman if troubled with moles or blemishes of any kind which makes it difficult to shave with safety. 22 Winch Building. 5444-26-121

WANTED—Four men to solicit subscriptions for weekly newspaper. Apply 734 Pandora Avenue. 2645-3-112

WINTERBURN'S School for Engineers—marine, stationary, int.-combustion. 221 Central Building, Victoria. tf

YOU can earn $10 to $25 a week in your spare time at home writing showcards. No canvassing or soliciting. We instruct you and supply you with work. Write to-day. The Menhenitt Co. Limited, 25 Dominion Building, Toronto. tf

HELP WANTED—FEMALE

WANTED—A general for James Bay district. Apply Box 5651, Times. 5651-2-113

WANTED—One to help with work in good home of 3, only plain cooking. Phone 1562R. 5636-3-113

WANTED—Girl as mother's help. Phone 8123R. 2614-3-112

SITUATIONS WANTED—FEMALE

DISENGAGED—Child's nurse, London trained, local references. Box 5639, Times. 5639-3-113

EXPERIENCED colored woman wishes work by day, cleaning, washing. 6379L. 5652-3-114

MATRON, trained nurse, wishes position in private school; 4 years' experience. Apply Box 3, Times, or Phone 3452L. tf

SITUATIONS WANTED—MALE

BUNGALOWS, alterations, repairs. Anything in building. J. Fairall. Phone 6069Y. 5517-26-127

WANTED—Good home for useful boy, age 12. Box 5610, Times. 5610-6-114

BUSINESS CHANCES

FOR RENT—Ice cream stand. Apply 603 Belleville Street. 5653-2-113

THE British Patrol guards investors against fraud. Protect yourself before any commitment; references given. 23 Board of Trade Building, Victoria. 2378-26-126

MISCELLANEOUS

NOW is the time to repair or renew your awnings. Phone 795 for an estimate. F. Jeune & Bro. Limited, 570 Johnson St. tf

SAWS, tools, knives, scissors put in shape. Phone W. Emery, 1567 Gladstone Avenue. tf

Estd. 1908. Oldest Adv. Agency in B.C.

"Advertising is to business as steam is to machinery."

B.C.'S OLDEST ADVERTISING AGENCY —offers you an advertising service through newspapers or through the mails at charges our clients consider extremely reasonable. We write and place all classes of legitimate publicity. Our business depends upon our ability to increase other people's business.

NEWTON ADVERTISING AGENCY

Advertisement Writers and Advertising Contractors

Multigraph and Mimeograph Circular Letters and Postcards. Addressing, Mailing

Rates Quoted on Local, Dominion and Foreign Publications

Suite 24, Winch Bldg. — Phone 1915

FOR SALE—MISCELLANEOUS

ALL makes sewing machines, phonographs and washing machines repaired. Phone 633.

A MULTIGRAPH equipment, bargain for $150 cash or $175 on terms to responsible party. There is double the amount of type that usually comes with new machine, making it possible to do two-page work. Apply 24 Winch Bldg., City

A BARGAIN — Modern Encyclopedia, ten volumes, late edition, as good as new; cost $64; price for cash $28. Would make a splendid gift for your boy or girl, or for your home. Call at 24 Winch Bldg., City. tf.

BLACK soil, $4 per load; clay for filling; rock; radio poles. Phone 2234. tf

GYPROC—The Fireproof Wall Board. Heat, cold and sound resisting. Cheap, durable, efficient. Send for samples and particulars. The Moore-Whittington Lumber Co. Limited. 2375-26-126

DICK mimeograph machines—the most satisfactory in the world. Sole Victoria and Southern Vancouver Island agents at 24 Winch Bldg. Don't buy a mimeograph until you've seen the Dick. Literature and samples of work sent on request. Phone 1915. tf.

ELECTRIC sewing machine motor, used, only $17.50. 718 Yates.

FRESH supply of fish daily. We specialize in preparing fish for invalids. Askey's Fish Market, 624 Yates Street. tf

FOR SALE—Gregg Shorthand: Gregg Speed Studies and a number of Business Course books including bookkeeping; cheap. Phone 2487Y after 6 p.m. x-tf

GOOD logging trailer and logging bunks, cheap. Apply Central Transfer, 565 Yates. Phone 3087. 1345-tf

GOOD 4-hole ranges from $11.50, suitable for camp or laundry stoves. Carter's Stove Store, 822 Fort Street. Phone 2163.

IF YOU DO NOT SEE what you are looking for advertised here, why not advertise your wants? Someone amongst the thousands of readers will most likely have just what you are looking for and be glad to sell at a reasonable price. tf

JERSEY milk, fresh daily, 10c per quart. H. Vye, 1846 King's Road. Phone 168. 2654-5-116

LORAIN range, with new double coil, excellent condition, only $47.50. Carter's Stove Store, 822 Fort Street. Phones 2163 or 1628. tf

MALLEABLE AND STEEL RANGES, $2 per week. Phone 4089. 715 Pandora Street. 19

MINAMAX electric washer, $85. Phone 7043X after 5.30 p.m.

RELIABLE mailing lists of Victoria and Vancouver Island homes, business men, auto owners, etc.; also complete lists of professional men, retailers, wholesalers and manufacturers throughout Canada. Postage refunded on undelivered mail matter. Newton Advertising Agency (established 1908), Suite 24 Winch Bldg. Phone 1915. dtf-19

SOIL and manure delivered $4 a double load, $2 a single. H. Vye, 1846 King's Road. Phone 168. 2654-5-116

TO SELL PRIVATELY—Dresses, sports suits, size 38, etc., slightly worn; no dealers. Phone 6052X for appointment. 2657-3-114

WHY throw money away? Safety razor blades sharpened. Single edge, 25c per dozen; double edge, 35c per dozen. Peden Bros., 1410-12 Douglas Street. Phone 817. tf

$50 DISCOUNT this month off any new piano in our store. We have received authority to continue this discount for May. Your choice of Knabe, Willis, the renowned Chickering and the Ampico. Willis Pianos Limited, 1003 Government Street. Phone 514. Liberal allowance on your old instrument.

SEE THE NEW

CHANDLER Four-door Sedan, delivered Victoria $1595

EVE BROTHERS LIMITED

Fort and Quadra — tf

MONEY TO LOAN

MONEY TO LOAN

On Improved Real Estate Security at Current Rate of Interest

SWINERTON & MUSGRAVE LIMITED

Agents

640 Fort Street — tf

TIMBER

RYAN, McINTOSH, HIBBERSON, BLAIR TIMBER COMPANY LIMITED — Timber cruisers, valuators and consulting engineers. Timber for sale in large and small tracts—Crown grant or licence—in any part of the Province. 702 Belmont House, Victoria. 49

POULTRY AND LIVESTOCK

BUY your hatching eggs, various breeds, $1 per setting. Seaview Poultry Farm, 423 Dallas Road, or Public Market. Ph. 6950. 2610-26-136

TWO excellent goats, one giving full quart and due in 8 weeks, other gives over 3 quarts when fresh, due in 3 weeks. Mullard, Shelbourne Street. Phone 432. 5646-1-112

12 LEGHORNS made over $5 per bird profit in second year on the world's best egg producer. Karswood Poultry Spice (containing ground insects). Costs only a cent daily for twelve hens. form-1-112

DOGS AND CATS

NEWFOUNDLANDS—Choice litter of registered puppies, sired by Champion Knight of Drumnod; price reasonable. Montague Wallace, Saskatoon, Sask. 2556-6-112

THE GUMPS—THE THORN

AUTOMOBILES

SUMMER VALUES IN RECONDITIONED USED CARS INSURES YOU OF THE GREATEST RETURNS FOR THE UNUSED MILEAGE IN OUR CARS

COUPE, A1 tires, maroon finish, mechanically in first-class shape, with license included, for $275

1926 COUPE, finished in sage brush green lacquer, new tires $475

1926 ROADSTER, biege lacquer finish, mechanically perfect $445

1925 TOURING car, condition like new throughout, license, for $380

1922 TRUCK, equipped with self-starter, cab and ½ cord wood dump body. $195

A real buy at .....

TUDOR Sedan, new rear end, overhauled motor, new finish, license. A real snap at $275

NATIONAL MOTOR COMPANY LIMITED

PHONE 443 — PHONE

STUART AUTO SALES

SACRIFICE SALE — J

1924-5 FORD Tudor Sedan, balloon tires; $100 cash, balance easy terms. Full price $395

1921 STUDEBAKER Special Touring, new tires and in first-class condition. Full price $395

1926 FORD Roadster. Only run a few miles, balloon tires. Full price. $400

STUART AUTO SALES

1062 Fort St. — Evenings Phone 7115L

A REAL BARGAIN

1924 STAR Sport Model Touring, in first-class mechanical order, five balloon tires, in good condition; bumper, spotlight, trunk, windshield cleaner, wind wings, disc wheels, motor meter, 1927 license. The car is in lovely condition and a demonstration will convince you. A real buy at $600. Terms if desired.

DINSMORE BROS.

945 Yates Street — Phone 144

NEW CAR SALES have been good, but we have been particular in buying trade-ins, therefore, we can offer you a splendid choice of late models.

DODGE SEDAN, 1927 model, not yet run 6,000 miles $1350

HUPMOBILE TOURING, 1924, condition excellent. You know the Hup reputation $985

DURANT, 1925, practically a closed car as it is fitted with Winter enclosures $785

McLAUGHLIN ROADSTER, a good "second" car for you $885

WILLYS-KNIGHT TOURING, the car with a motor that improves with use $685

THOS. PLIMLEY LIMITED

Broughton St. — Phone 697 — Victoria, B.C.

AUTO PARTS of all kinds for all makes of cars. W. Frank Cameron Auto Wrecking, 949 to 953 View St. Phone 1585.

ADDRESSING and mailing circulars to car owners. We have names and addresses of Victoria and Vancouver Island auto owners. Newton Advertising Agency, Suite 24, Winch Bldg. Phone 1915. dtf-18

AUTOMOBILES (Continued)

10 USED CARS 10

WANTED TO TAKE IN TRADE ON THE NEW

OLDSMOBILE

See Us To-day or Phone for Demonstration

MASTERS MOTOR CO. LIMITED

915 YATES ST. — PHONE 372

CADILLAC, 7-passenger, Westinghouse shocks, model 67, $650; Light Six Buick, $125; E49 Buick, "as is," $100; Cadillac, 1913 model, $125; Studebaker Six, $225; Hudson Super Six, 7-passenger, $350; Hudson Speedster, overhauled, $750; Cadillac Speedster, overhauled and painted, $850; 2-ton Timken rear end, $175.

USED CAR EMPORIUM

938 Fort Street. — Phone 3336

LOOK THESE OVER

1925 CHEVROLET Sedan, in perfect condition. The best closed car buy in the city $775

1925 CHEVROLET Touring, A1 condition $550

1923 Light Six STUDEBAKER, new Duco finish and in splendid condition $575

1923 OAKLAND Six Touring. This car is in splendid mechanical condition and is a real buy at $495

McRAE-MELDRAM MOTORS LIMITED

Phone 1693 — 932 Yates Street

Oakland and Pontiac

JAMESON MOTORS

RED TAG PLEDGE

USED CARS ARE BETTER

RED TAG PLEDGE cars mean every car is backed by the Studebaker Corporation as well as Jameson Motors Limited.

JEWETT De Luxe Sport Touring (Red Tag), with every equipment, runs and looks like new $945

OVERLAND Blue Bird Touring (Red Tag), in real good shape, 5 new tires, for $325

STUDEBAKER Light Six Touring (Red Tag), like new, original factory paint. Snap at $795

OPEN EVENINGS

JAMESON MOTORS LIMITED

740 Broughton Street — Phone 2246

SEE THE NEW

CHANDLER Four-door Sedan, delivered Victoria $1595

EVE BROTHERS LIMITED

Fort and Quadra — tf

A GOOD BARGAIN

DODGE Two-door Sedan, in excellent condition. A great buy for the one who wants a closed car at a low price. $375

Assortment of Others

Reasonable Terms

H. A. DAVIE LIMITED

McLaughlin-Buick Agency

860 Yates St. — Open Evenings — Phone 6900

BIG USED CAR SALE

10 DAYS ONLY

EVE BROTHERS LIMITED

Fort at Quadra

AUTOMOBILES (Continued)

GET A CAR BEFORE THE 24TH

AROUND the 24th, when everybody is on holiday, you'll want a car. Why not pick it out now? Take lots of time to try out several cars. Make a careful comparison of values. Begin with these. All are sold with our complete guarantee and we'll make terms to suit you.

CHEVROLET COUPE, 1926 ..... $775

FORD TOURING, 1923 ..... $475

OLDSMOBILE SEDAN $800

CHEVROLET SEDAN $650

DURANT TOURING $500

FORD COUPE $480

McLAUGHLIN SEDAN $1200

CHALMERS TOURING $700

Open Evenings

BEGG MOTOR CO. LIMITED

Yates at Quadra Street

BETTER THAN EVER

1925 DODGE BROTHERS' SPECIAL TOURING, repainted, two new tires on rear and in excellent mechanical condition, equipped with front and rear bumpers, disc wheels, automatic windshield swipe, glass enclosure and many other extras. If you want 75,000 miles of care-free motoring see this car at once $1050

A. E. HUMPHRIES MOTORS LIMITED

925 Yates Street — Phone 479

CHEVROLET Roadster, completely overhauled, new tires, $100; Ford 1 ton truck, 1922, with typical grocery or fruit body, in excellent condition, $325. Mullard, Shelbourne Street. Phone 432. 5646-1-112

FOR SALE—Ford 4-door sedan, first-class condition, owner leaving city, cheap for cash. Phone 7623Y1. 266-4-115

FOR SALE—Ford touring, cheap for cash, or will exchange for motorcycle. 2348 Quadra. 5640-2-112

IF YOU DO NOT SEE what you are looking for advertised here, why not advertise your wants? Someone amongst the thousands of readers will most likely have just what you are looking for and be glad to sell at a reasonable price. tf

OVERLAND, late 1922, A1 mechanically, new top. Phone 7391Y. 5630-3-112

VELIE Sedan, $300. Cut Rate Auto Parts, 941 View Street. Phone 838. 2662-26-116

1922 CHEVROLET Special, $175. Phone 6285Y after 5 p.m. xx-6-115

WANTED—MISCELLANEOUS

HIGHEST cash prices paid for old gold, silver, antique jewelry, silverware, diamonds, etc. J. Rose, 1012 Government Street. tf

I BUY for cash or exchange for new goods, old gold, jewelry, solid silverware, diamonds and antique silverware. Apply W. H. Wilkerson, Jeweler, 1210 Douglas. 1921-26-119

IF YOU DO NOT SEE what you are looking for advertised here, why not advertise your wants? Someone amongst the thousands of readers will most likely have just what you are looking for and be glad to sell at a reasonable price. tf

PHONE 401—We buy good discarded clothing, household linen, china, silverware, jewelry; best prices paid. We call. Shaw & Co., 735 Fort Street. tf

WE BUY used tents. Don't mind few holes. J. Corrie, 565 Johnson Street. Phone 2671. 2580-26-120

WANTED—Fir stave bolts. For particulars write Canadian Western Cooperage Limited, Victoria, B.C. 2103-26-112

WANTED—Old bicycles and parts. 531 Johnson Street. Phone 735. tf

BOATS

CYLINDER grinding, motorboat and motorcar repairs, marine ways, etc. Armstrong Bros., 134 Kingston Street.

FOR SALE—Evinrude, battery starter, used 6 weeks; sell or trade good light delivery. Phone 2540. 5615-5-113

TWENTY-EIGHT-FOOT motor boat. Apply 734 Wilson Street, or Phone 2531. 2561-6-112

3 BOATS for sale, two 12 feet, one 10 feet, $25, $26, $30. 132 Niagara Street, near Dallas Road. 2515-tf

EDUCATIONAL

COACHING for entrance pupils during May and June at the evening classes of the Sprott-Shaw School. Telephone 28.

NEW ERA Business School open week days and evenings except Saturdays. Phone 2892. 5492-26-123

SPROTT-SHAW SCHOOL — Affiliated with the Business Educators' Association of Canada. Courses include Commercial, Secretarial, Collegiate, Preparatory, Radio-telegraphy. Day school. Night school. Telephone 28 for prospectus. Jas. H. Beatty, managing director.

SHORTHAND School, 1011 Govt. Commercial subjects. Successful graduates our recommendation. Tel. 874. E. A. MacMillan. 44

DANCING

VICTORIA Studio of Dancing, Stocker Building. Miss Farrington. Phone 6110 after 3 p.m. tf

PERSONAL

A WARNING—Superfluous hair may be removed temporarily by depilatories, pastes and wax, but the growth eventually becomes stronger and coarser. Miss Hanman, 22 Winch Building. 5444-26-121

DON'T sidetrack overdue accounts if you expect to keep the main line clear. We collect anywhere. No collection, no charge. T. P. McConnell Mercantile Agency, Pemberton Bldg. 2667-1-112

FOR SALE—Lawn mowers. Your old one taken in exchange. Grinding and repairs. Waites's Key Shop, 1411 Douglas St.

LAWN MOWERS sharpened and repaired. Carver & Son, 738 Fort. Phone 446. tf

MARCEL or water wave, choice of male or female haircutter. Beaver Barber Shop, Penwood. Phone 516. 2636-26-137

MISS HANMAN will leave Victoria this Summer for an indefinite period. Appointments should be made without delay. Electrolysis is a treatment which cannot be hurried. 22 The Winch Building. 5444-26-121

SEE THE NEW

CHANDLER Four-door Sedan, delivered Victoria $1595

EVE BROTHERS LIMITED

Fort and Quadra — tf

WANTED—Used lawn mowers in trade new. Carver, 738 Fort. tf

LOST

LOST—Child's brown coat, on Oak Bay beach. Finder please phone 5477L. Reward. 2686-1-112

LOST—Opal ring, setting 3 stones. Leave Police Station, or Phone 6183L. Reward. 5548-2-140

LOST—Two rear curtains of a Ford touring car, on Lee Avenue. Would finder please phone 6409L. 000-tf

SEE THE NEW

CHANDLER Four-door Sedan, delivered Victoria $1595

EVE BROTHERS LIMITED

Fort and Quadra — tf

BICYCLES AND MOTORCYCLES

BOY'S second-hand bicycles, $12.50. Victory Cycle Works, 581 Johnson Street. tf

UNFURNISHED HOUSES

FOR RENT—Modern home at 545 Hillside Ave.; will rent unfurnished for $12 per month, or with 4 rooms furnished. Phone 2487Y. tf

TO RENT — 5-room modern bungalow, 3050 Carrol Street, 2 lots, fruit trees, garage, $30. Phone 2265R. Key 3066 Albany Road. xxxtf

5-ROOM modern house, newly decorated inside. Apply 1327 Denman. 5641-2-112

FURNISHED HOUSES

ESQUIMALT—Furnished 3-room cottage. Phone 7595L1. 2641-3-112

FOR RENT—Immediate possession given, exceptionally well-kept, furnished, 5-room bungalow in choice part of Oak Bay, near car line, with lawns, flowers and vegetable garden, garage, etc. For particulars phone 1237 or 4188X in mornings. 5650-3-114

FURNISHED SUITES

AT 2321 COOK ST.—Three-room front suite, first floor; also one room apartment. Phone 2706. 2616-3-112

FIELD APARTMENTS—Furnished suites to rent by the week or month. Garage. Phone 1383O. tf

HUMBOLDT APARTMENTS—Two and three-room suites to rent. Phone 1629O. 3539-tf

MARINE CHALET (formerly Bellevue Court), Oak Bay—Victoria's finest furnished apartments; near beach, car line and golf links. Two rooms with bath and electric kitchenette. Unequaled for temporary or permanent residence. Phone 2756. tf

FURNISHED ROOMS

DELHI HOTEL ROOMS—Housekeeping and bedrooms. 619 Yates Street.

ROOM AND BOARD

A COMFORTABLE room, board optional, home cooking and comforts. 853 Burdett Avenue. 2643-26-136

AT THE BUNGALOW—Select private board and residence, large pleasant rooms, central, near park. 641 Superior Street. 2513-3-112

DUNEDIN ROOMS, 749 Fort Street. Bedrooms, housekeeping suites. Phone 4471O. tf

GOOD board with every comfort of a nice home. Phone 5701L. 2589-26-135

ONE or two gentlemen could have comfortable front room with good board, near Central Park, $6 per week. 4571R. 2650-2-112

HOUSEKEEPING ROOMS

FURNISHED or unfurnished, 2-room suite and 4-room semi-flat, reasonable. 1121 Fort Street. 2669-4-115

HOUSEKEEPING rooms, single and suites. 1621 Quadra Street, two blocks from City Hall. 2605-26-136

LOTS FOR SALE

BIG profit in this waterfront subdivision of 28 lots, on the choicest part of the Lake. Magnificent view from each lot, sandy beach in front. For Summer camp sites, fishing or hunting lodges they are unexcelled. Snap price for all $1,200. Figure out your profit when sold singly. T. P. McConnell, 230 Pemberton Bldg. 2667-1-112

IF YOU DO NOT SEE what you are looking for advertised here, why not advertise your wants? Someone amongst the thousands of readers will most likely have just what you are looking for and be glad to sell at a reasonable price. tf

WHY BUY AN OLD HOUSE? It's cheaper to build a new one amid the oaks on charming Craigdarroch Road, where we offer two lots that for price and terms cannot be duplicated. Secure one and experience the thrill of planning your home. Avery Ravenshear, 124 Pemberton Bldg. Phone 1330. 5430-26-126

HOUSES FOR SALE

FOR SALE—½ acre land, 4-room house, washshed, woodshed, on Holland Ave., $900 cash. Apply 3157 Tillicum Road, or on property, Monday, Tuesday and Wednesday, 1 to 3 o'clock. 5604-6-113

HOUSES BUILT ON INSTALMENT PLAN MODERN homes for sale, easy terms. H. D. H. Bale, contractor, Fort and Stadacona. Phone 1140.

6-ROOM BUNGALOW, modern, Oak Bay, close to car, lot 100x120 ..... $3,600

5-ROOM COTTAGE, modern, close to beach, practically new, lot 70x150 ..... $3,200

5-ROOM, close in, all modern, in first-class order, lot 50x120 ..... $2,500

4-ROOM, modern, on Bay Street, basement not cemented, large lot $1,400

4-ROOM, on Hillside car line $950

T. B. MONK

Arcade Block — 618 View St. — Room 11

IF YOU DO NOT SEE what you are looking for advertised here, why not advertise your wants? Someone amongst the thousands of readers will most likely have just what you are looking for and be glad to sell at a reasonable price. tf

THE best buy on Beechwood Ave. No. 135, close to beach, good six-room house, 2 fireplaces and good furnace, cement basement, chicken house and run, garage and cement run; good garden behind, planted. This is a good home and can be bought right. Require some cash, and time will be given to suit purchaser on balance. Have got to go back on farm. Phone 5389R for view. J. Lyall. 5629-3-112

$1200 CASH—A snap. For sale, a good seven-room house located on Walnut Street, No. 1259, with good lot, woodshed and chicken coop, pear, cherry and walnut trees, with front planted to potatoes. This is a good proposition for a workingman with a family. Will take $1,400, with $1200 cash, balance to suit purchaser. House is clean inside and out. For view phone J. Lyall at 135 Beechwood Ave., Victoria. 5629-3-112

WANTED TO RENT

WANTED—To rent or lease, modern house, three or four bedrooms, close in, reliable tenant. Reply, stating location and price, Box 39, Times. 000-3-113

FOR SALE—PROPERTY

IF YOU DO NOT SEE what you are looking for advertised here, why not advertise your wants? Someone amongst the thousands of readers will most likely have just what you are looking for and be glad to sell at a reasonable price. tf

BUSINESS DIRECTORY

BUILDERS AND CONTRACTORS

ANYTHING in building or repairs, phone 1793. Roofing a specialty. T. Thirkell. 52

DYEING AND CLEANING

CITY DYE WORKS—Geo. McCann, proprietor. 844 Fort. Phone 79. 52

ENGRAVERS

PHOTO ENGRAVING—Half-tone and line cuts. Times Engraving Department. Phone 1090. 52

FLOOR SURFACING

OLD floors a specialty. Electric machines. Phone 397. Capitol Floor Surfacing Co. tf

FOOT HOSPITAL

B.C. FOOT HOSPITAL—Orthopedic appliances. 745 Yates Street. Phone 597. tf

FURNITURE MOVERS

ABOUT TO MOVE? If so, see Jeeves & Lamb Transfer Co. for household moving, crating, packing, shipping or storage. Office phone 1567; night 2561L.

GOAT DAIRY

GOAT'S milk delivered 10c per pint; quality guaranteed. Phone 7095R. Pioneer Goat Dairy, 233 Lansford Street.

HAULING

A FORD ton truck, dump body, with driver, for hire, $1 per hour. Phone 4319L. 1952-26-113

INSURANCE

FIRE, Life, Auto and Accident Insurance. See Lee, Parsons & Co. Limited.

PAINTING AND PAPERHANGING

J. COMBER, painting, paperhanging and kalsomining. Phone 6265L. 2472-26-115

PATENT ATTORNEYS

T. L. BOYDEN, M.I.E.E., Patent Attorney, authorized by the Canadian and United States Patent Offices, 612 View Street. 59

PLASTERERS

MULLARD, Plasterer. I specialize in repairs. Phone 432. 2596-26-131

PLUMBING AND HEATING

A. E. HASENFRATZ—Plumbing, heating, repairs of all kinds. 1045 Yates. Phone 674; res. 4517X. 59

REAL ESTATE AND INSURANCE

B.C. LAND & INVESTMENT AGENCY, 922 Government. Phone 125. 59

SHOE REPAIRING

ARTHUR HIBBS, pioneer shoe repairer. Work at reduced prices. Compare work and wear. Calgary Bldg., 611 Fort Street. 59

AUNT HET

By ROBERT QUILLEN

"What I like about Dr. Snow is that when he gets through prescribin', he'll set a while an' gossip."

(Copyright, 1927, Publishers Syndicate)

A Little Classifed Ad Is a Big Chance

Tolstoi said: "Life is a service."

That is the secret of the success of a classified ad.

It is a service. It serves willingly, gladly.

It may be procured with little expenditure of time or cash, but it represents a BIG Chance to Success.

Times Advertising Department

PHONE 1090

REAL ESTATE---HOUSES, LOTS and ACREAGE FOR SALE

MODERN SUBURBAN BUNGALOW of six rooms, including large living-room with sunroom addition, three bedrooms, three-piece bathroom, built-in buffet and laundry tubs; basement on concrete foundation. Situate on one acre, with garage, servant's cottage, delightful garden, with fruit, perennials, etc., within three-mile circle, with all city conveniences. Price $4,200.

PRODUCTIVE RANCH of six acres on paved East Saanich Road, near Experimental Farm. All cultivated, with domestic orchard and small fruits. Good five-room bungalow, three-piece bathroom, fireplace, electric light, etc. Water by gravity from spring. All tile drained. Price $3,000.

THE ROYAL TRUST COMPANY
Belmont House, Victoria

APARTMENT HOUSE of 14 rooms, in excellent situation, close to cars and four blocks to city. Two two-room suites, balance single rooms. Gas. Large grounds. Owner would consider renting. Large house standing in beautiful situation and divided into four flats. Hot water heating. Garages. Built-in baths. For particulars concerning these two desirable properties apply
C. S. MARCHANT
Phone 5674 111 Pemberton Bldg.
All Classes of Insurance Written
We Shall Be Glad to Quote You Latest Auto Insurance Rates

BUSINESS DIRECTORY
(Continued)

TYPEWRITERS

CAN WE HELP YOU? If you are looking for a stenographer or position our free employment service is at your disposal. United Typewriter Co. Limited, 726 Fort Street. Phone 4726.

REMINGTON PORTABLE TYPEWRITER COMPACT as a watch, the ideal machine for every purpose. Phone for demonstration and terms. No obligation. Remington Typewriters Limited, 614 View Street. Phone 6859.

TURKISH BATHS

CRYSTAL GARDEN—Turkish and hot sea water baths, the finest health-giving method of reducing fatigue. Phone 2297. 59

WOOD AND COAL

ALL best fir cordwood, stove lengths, no large knots. $7.50 cord. Phone 1129. tf

COOPERAGE WOOD — Blocks, $3.50; stove wood, $3.50; kindling, $2.00 load. Phone 2173. tf

$7.50 CORD. 24 half, delivered; best cordwood, stove lengths. Stephen, Phone 6139L.

DRYLAND MILLWOOD
Half cord $2.75
One cord $5.50
BEST OLD WELLINGTON COAL
Phone 1476 or 1551L
SMITH & SONS

PROFESSIONAL CARDS

BARRISTERS

FOOT & MANZER
Barristers, Solicitors, Notaries, etc. Members of MANITOBA, ALBERTA and BRITISH COLUMBIA BARS. Phone 315. Bank of Nova Scotia Blds., Victoria, B.C.

DENTISTS

DR. W. F. FRASER, 301-2 Stobart Block. Phone 4204. Office 9.30 to 6 p.m.

CHIROPRACTORS

H. H. LIVSEY, D.C., Sp.C., Chiropractic Specialist, 812-3 Pemberton Building. Phone 4961. Consultation and spinal analysis free. tf

PAUL C. LONG, D.C., Ph.C., 223 Pemberton Bldg. Tel. 1183. Res. 4199L. tf

OSTEOPATHIC PHYSICIANS

DR. V. R. TAYLOR, general practice. Special attention to finger surgery of the eye, ear, nose and throat. 404 Pemberton Building. Phone 2864.

LAND ACT

Notice of Intention to Apply to Lease Foreshore, in Victoria Land Recording District, and Situate in Genoa Bay on Vancouver Island, B.C.

Take notice that the Genoa Bay Lumber Co. Limited of 1304 Broad Street, Victoria, B.C., occupation Lumbermen, intends to apply for a lease of the following described foreshore: Commencing at a post planted forty (40) chains, more or less, southerly from the N.E. Sect. 12, Range 6, Cowichan District; thence east three (3) chains; thence northerly in a straight line to the N.E. Sect. 12, R. 6, Cowichan District; thence southerly and following H.W.M. to point of commencement, and containing twenty (20) acres, more or less.
GENOA BAY LUMBER CO. LIMITED,
Applicants.
Per J. O. CAMERON, Agent.

WATER NOTICE

Take notice that Mark Gosse of 1806 48th Avenue East, in the Municipality of South Vancouver, Province of British Columbia, intends to apply to the office of the Water Recorder, Victoria, B.C., for a water license to divert and use water for domestic and industrial purposes from Soot-woon Creek, which flows into Deep Inlet, Kyuoquot Sound, on the West Coast of Vancouver Island, in the Province of British Columbia. The quantity of water applied for is 20,000 gallons more or less per day. The proposed point of diversion is on Lot 1293 on Soot-woon Creek, approximately 1,000 feet from the mouth. The water is to be used for domestic and industrial purposes on Lot 1293 in the Rupert District. This notice was posted on the ground on the 26th day of March, 1927. A small dam will be constructed across the said stream in order to create the necessary storage, and the said dam will be situated approximately 1,000 feet from the mouth of Soot-woon Stream. The capacity of the Reservoir to be so created will be sufficient to supply 20,000 gallons per day. A copy of this notice has been filed, and an application pursuant thereto, and to the Water Act, 1914, will be filed in the office of the Water Recorder at Victoria, B.C. Objections to the application may be filed with the said Water Recorder or with the Comptroller of Water Rights, Parliament Buildings, Victoria, B.C., within thirty days after the first appearance of this notice in a local newspaper. The date of the first publication of this notice is the 20th day of April, A.D. 1927.
MARK GOSSE,
Per S. ROBERTS, His Agent.

DEPARTMENT OF PUBLIC WORKS
Notice Re Closing Island Highway

On account of surfacing operations, the Island Highway will be closed to all traffic from the Road Camp to Wilkinson Bridge, from 8th till 11th May, inclusive. The Mill Bay Ferry will not run during this period.
F. PHILIP,
Deputy Minister and Public Works Engineer.
Department of Public Works,
Victoria, B.C., May 6, 1927.

P. E. BROWN & SONS LIMITED
1112 Broad Street Phone 1976

DON'T FAIL TO SEE THIS MODERN BUNGALOW AT SACRIFICE PRICE
$1,000 CASH, OR $2,200 TERMS

THIS five-room bungalow is absolutely one of the greatest bargains we have ever offered for sale. It has entrance hall, small cloak room, living-room with beamed ceiling, sliding doors to dining-room which has attractive open fireplace; two bedrooms with clothes closet off each; separate bathroom and toilet, extra good fixtures; kitchen and scullery with built-in conveniences; full sized cement basement, piped for furnace. This bungalow is in a splendid state of repair and would not require any outlay for many years. Large lot, good garden, small chicken house.

West Dome Lake Mines Plan Reorganization

Toronto, May 11.—After a stormy two-hour meeting here to-day, shareholders of the Consolidated West Dome Lake Mines Limited adopted without a dissenting vote a plan for reorganization of the company.

It was reported by the shareholders' committee that there has been an over-issue of 1,593,234 shares, that the company was $60,000 in debt and that if the reorganization plan went through the company would have about $200,000 or $300,000 to carry on with. The alternative was to start litigation.

GRAIN EXPORTS

Washington, May 11.—Grain exports from the United States last week were 4,316,000 bushels as compared to 4,138,000 bushels the week before. The following comparisons were reported: Wheat, 752,000 bushels against 3,943,000 bushels; rye, 930,000 against 2,793,000; oats, 1,394,000 against 1,751,000; corn, 431,000 against 251,000; barley, 908,000 against 220,000.

Canadian grain exported through United States ports last week amounted to 3,543,000 bushels against 2,586,000 bushels the previous week, while North American wheat flour exports were 228,000 barrels last week against 1,352,000 barrels the week before.

PROFESSIONAL CARDS
(Continued)

PHYSICIANS

DAVID M. ANGUS, M.D.
Women's Disorders, Ailments.
400 Pantages Bldg. Seattle

The Corporation of the District of Saanich

Applications for the position of Janitor for the Health Centre and Municipal Hall will be received until noon of Wednesday, May 18, 1927.
For particulars apply to
R. R. F. SEWELL,
Municipal Clerk,
Royal Oak, B.C.

PUBLIC SCHOOL DESKS

SEALED TENDERS, superscribed "Tender for School Desks," will be received by the undersigned up to 12 o'clock noon of Saturday, the 14th day of May, 1927, for supplying the following desks:

Single Desks
Size No. 2 500
Size No. 3 400
Size No. 5 400
Single Rears
Size No. 2 100
Size No. 3 100
Size No. 5 100

The desks are to be quoted at a price per desk. The name of the desk and maker to be mentioned in tenders. Delivery at Victoria or Vancouver on or before 31st day of July next.

The successful tenderer will, free of any additional charges, store the desks and pack or crate ready for shipment to order to places to be hereafter designated from time to time.

No tender will be entertained unless accompanied by an accepted cheque on a chartered bank of Canada, payable to the Honorable the Minister of Education, or by cash, in the amount of Two Hundred Dollars ($200.00), which will be forfeited if the party tendering decline to enter into contract when called upon to do so, or if he fail to complete the contract.

Cheques of unsuccessful tenderers will be returned upon signing of contract.

The lowest or any tender not necessarily accepted.

JAMES PATERSON,
Purchasing Agent.
Parliament Buildings,
Victoria, B.C., April 28, 1927.

CANADIAN PACIFIC RAILWAY COMPANY GRADING TENDERS

Tenders will be received until twelve o'clock noon, May eighteenth, for all work in connection with grading a branch line railway from Rosedale to Bull Pound Joint Section, approximately thirty-three miles. Form of tender, plans, profiles and specifications may be seen at District Engineer's Office, Moose Jaw; District Engineer's Office, Calgary; District Engineer's Office, Vancouver, and at Room 307, C.P.R. Station, Winnipeg. Lowest or any tender not necessarily accepted.

T. C. MACNABB,
Engineer of Construction,
Winnipeg, Man.

GO CAMPING!
Now Is the Time to Consider the purchase of
A SUMMER HOME

IF you intend to buy a place with lake frontage in which to spend the Summer months, here is your opportunity. We have just been instructed to sell this cozy little bungalow of 4 rooms on choice part of
LANGFORD LAKE

House contains large living-room with open stone fireplace, built-in buffet and sliding windows to large veranda, kitchen and two nice bedrooms; dressing-rooms in basement for bathers. Good sized lot, nicely treed.

A BARGAIN AT $1,000

SWINERTON & MUSGRAVE LIMITED
Winch Bldg. 640 Fort Street

THE BIGGEST SNAP EVER OFFERED IN VICTORIA

5-ROOM BUNGALOW, cement basement, granite foundation, all modern conveniences, FULLY FURNISHED; $1,900, on terms. Listing No. 258.

B.C. BOND CORPORATION
1200 Government St. Phones 545-549

SEMI-BUNGALOW

MOST attractive new semi-bungalow, stucco finish, oak floors in hall, dining and living-room which has open fire. This bungalow is extra well finished, the woodwork is good; the kitchen has every labor-saving convenience, also breakfast nook; full basement with hot air furnace. Two blocks from sea and car. Price $5,750.

ALFRED CARMICHAEL & CO. LIMITED
1210 Broad Street Phone 5500

CHEAP HOUSE AT WILKINSON

FOUR miles out. Contains two bedrooms, kitchen, sitting-room, bathroom, basement, garage, electric light, water and phone. About half acre of land in garden, all planted. Property stands high, fine view. Price $1,600; terms of $400 cash, balance as rent. Furniture can be bought for $150.

JOHN GREENWOOD
1336 Government Street

MILL BAY WATERFRONT HOME

ONE of the prettiest properties in this popular district. Consists of two acres choicest land, mostly laid out in well-kept garden and lawns. Abundant small fruits and about a dozen bearing trees. 150 FT. FRONTAGE ON SPLENDID BEACH. Modern and attractive semi-bungalow containing dining and drawing-rooms (each with fireplace), two bedrooms, kitchen and three-piece bathroom. Excellent water supply. Modern sanitation. Garage, boathouse and chicken house. This is an all-the-year-round home, and in our opinion it is excellent value at $7,000.

R. F. CLARK & CO. LIMITED
View and Broad Streets

BEAUTIFUL SHAWNIGAN LAKE

$600 BUYS 3 lots, comprising about five acres, the greater portion of which is waterfrontage (about 450 feet). Wire fenced and C.N.R. track is at rear. Apart from being a most beautiful site for a Summer home, the price stamps it as about the best investment on the Lake.

$1600 BUYS almost 2 acres, part of which is cultivated. It is at the east end of the Lake. Six-room 1½-story modern dwelling, which has large living-room, open fireplace, cement basement and water is laid on. Has its own private beach. There are all conveniences. We consider this an excellent bargain.

B.C. LAND & INVESTMENT AGENCY LIMITED
923 Government Street Phone 125

A VERY CHEAP HOME

$1400 OAKLANDS DISTRICT—5-room bungalow, living-room with open fire, dining-room with buffet, Dutch kitchen, 2 bedrooms, full basement, garage, about ¼ acre lot, good soil. Why pay more when you can buy this really comfortable home at this low price? Terms ¼ cash, balance on mortgage. Exclusive listing.

LEE, PARSONS & CO. LIMITED
1322 Broad Street

ON THE AIR

WEDNESDAY, MAY 11

CFCT (329.5) Victoria, B.C.
6.30 p.m.—"What's Doing in Town."
7.30 p.m.—West Coast information service; weather report and forecast.
8 p.m.—Rennie & Taylor's studio programme.

ORANGE CHAIN
9-10 p.m.—National Broadcasting Company programme from stations KPO, KGO, KFOA, KGW, KFI and KOMO. "The Rose of Auvergne," farce comedy with music.

KTAB (302.8) Oakland, Cal.
5-5.45 p.m.—Fairyland hour.
6.15-6.45 p.m.—Twilight hour.
6.45-7.30 p.m.—Shopping hour.
8-10 p.m.—Happiness programme.

KFON (232) Long Beach, Cal.
6.15 p.m.—Piggly Wiggly concert orchestra.
7 p.m.—Texas Cowboys in old-time dance music.
7.30 p.m.—Long Beach municipal band.
8 p.m.—"The Woman and the Law," by Herbert Middleditch.
8.15 p.m.—Long Beach municipal band.
9 p.m.—"The Little Ant Man."
9.30 p.m.—Studio programme.
10 p.m.—Fred Roggs' Hawaiian trio.
11-12 p.m.—Pacific Coast Club orchestra.

KYA (288.5) San Francisco, Cal.
5.30-6.30 p.m.—Golden Gate Crier.
7.30-7.30 p.m.—Sollie Heilbronner's concert trio.
8-10 p.m.—All-star quartette programme.

KJR (384) Seattle, Wash.
6.10 p.m.—Theatrical attractions.
6.20 p.m.—Sport news items; baseball scores.
6.30-7 p.m.—Pig'n Whistle Duo.
7 p.m.—Camlin Hotel orchestra.
8 p.m.—Studio programme.
10 p.m.—Time signals.

KNX (337) Los Angeles, Cal.
5.30 p.m.—Howard Clark.
5.45 p.m.—The Town Tattler.
6 p.m.—Biltmore Hotel orchestra.
6.30 p.m.—Yale Radio Battery orchestra.
7 p.m.—Birkel Music Company.
7.30 p.m.—Studio programme.
10 p.m.—Biltmore Hotel orchestra.
11 p.m.—Gus Arnheim's Cocoanut Grove orchestra.

CNRV (291) Vancouver, B.C.
10 p.m.—Popular dance music by the Cabaret Belmont orchestra.

KFQZ (226) Hollywood, Cal.
6 p.m.—Panatrope dinner hour.
7 p.m.—Sylvia Harding trio; Florence Purdy.
8 p.m.—Clint Stevenson's Hawaiian trio; Ed Poss.
9-12 p.m.—Galanian's orchestra and soloists.

KGO (361) Oakland, Cal.
6 p.m.—Bem's Little Symphony orchestra.
6.55-7.30 p.m.—Weather, baseball, produce, grain, cotton, metals, stocks.
8 p.m.—Farm programme.
8.10 p.m.—Address, "Development of Crop Rotations for the Hay and Grain Districts."
8.30 p.m.—Address, "Wealth Getters vs. Wealth Producers," Dr. George Gordon.
8.50 p.m.—W. O. W. male trio.
9-10 p.m.—National Broadcasting Company programme.

KFVD (268) Venice, Cal.
4-5.30 p.m.—Children's hour.
6.30-7 p.m.—Music and shopping news.
8-10 p.m.—Programme by the Bay Cities Conservatory of Music.
10-12 p.m.—Cush Branch and his Melody orchestra.

KGA (341) Spokane, Wash.
5.45-6 p.m.—Stock quotations.
6 p.m.—Time signals; weather forecast.
6-9 p.m.—Studio programme.
9-9.30 p.m.—Semi-classical music; M. Leta Cody, dramatic soprano.

KFI (467) Los Angeles, Cal.
6.30 p.m.—Harold Shock and his Rose Room orchestra.
7 p.m.—Ray Fisher's Original Victorians dance orchestra.
7.30 p.m.—Talk on "Why Crime Does Not Pay."
7.45 p.m.—Blues singer.
8 p.m.—Grand Opera programme.
9 p.m.—National Broadcasting Company programme.
10 p.m.—Programme of semi-classical numbers by the the Sunset Instrumental quartette.

KFWB (252) Hollywood, Cal.
5 p.m.—Vacation days with music.
5.15 p.m.—Children's period.
5.30 p.m.—Radio review.
6 p.m.—Dinner hour concert.
7 p.m.—Thirty minutes of Sunshine, C. W. Hamp.
7.30 p.m.—Warner Bros. orchestra.
8 p.m.—Programme featuring concert orchestra and soloists.
8 p.m.—Kenneth Gillum, popular numbers; Dan Santos, Hawaiian trio.
10-11 p.m.—Rainbow hour.
11-12 p.m.—Henry Halstead and his orchestra.

THURSDAY, MAY 12

CFCT (329.5) Victoria, B.C.
8-8.30—Morning New York Stock quotations.

Do You Rate A, B, C Or D in Health?

By LENNA L. MEANES, M.D.
Medical Director, Women's Foundation for Health.

"Oh, hello, there, Sue! Glad to see you. How are you?"

"Just fine."

"Somebody told me you were sick last week."

"I? Oh, yes——" laughing. "I forgot about that. Had one of my usual headaches. It only knocked me out for a couple of days. That's nothing. I'm healthy as they make 'em. On my way to the club now, doing my marketing on the way. This is Henry's birthday. Fifty to-day. Five years older than I am. Both of us sound as two silver dollars."

And away she waddled down the street, sinking into her shoes at every step. "Just fine? How does she know? How could she know? She couldn't and she didn't. She just knew that she had, up to that minute, "got by"; that, to-day, she did not have a headache; but she did not know whether she could have been rid of those headaches years ago, or whether she might have walked off with the Spring of twenty in her step. She did not know.

There are many, many Susans and Henrys—millions of them, adults of all ages. Out of 4,000,000 men, Uncle Sam found, in his draft examination for the World War, a startling percentage of Henrys. And about the same time, over ninety per cent of Susans were found among 4,000 apparently well women. We cannot tell where Susan and Henry rank within that lot; they will have to find that out for themselves. But this much is certain. Every apparently well adult man or woman, roughly speaking, falls into one of three health classes: A, B or C. All below C are the D's or the Sick-a-Beds of the world. Less than ten in a hundred, perhaps, can qualify for Class A.

It's fortunate that the C's are also rather limited in number. They are the men and women who go about suffering from some major disease—suffering grimly and keeping at the game of being "up and around." In between A and C stands, or wabbles, the great mass of B's—who may have some minor disease; may have atrocious health habits; may have both.

Where do Susan and Henry belong? Probably in B.

The five largest members of the fat men's club in Berlin boast an aggregate weight of more than a ton. A minimum of 350 pounds is required for membership.

9-10 p.m.—National Broadcasting Company programme.
10-11 p.m.—States Restaurant orchestra.

KGW (491) Portland, Ore.
6 p.m.—Concert orchestra with soloist.
7-8 p.m.—Utility service.
8 p.m.—Concert by Maxwell House orchestra and vocal artists.
9-10 p.m.—National Broadcasting Company programme.

KOA (322) Denver, Colo.
5.30 p.m.—Brown Palace orchestra.
6.30 p.m.—Wynken, Blynken and Nod time.
7 p.m.—Instrumental programme by Scheuerman's Colorado orchestra.
7.15 p.m.—"Opera Gems."

THURSDAY, MAY 12

CFCT (329.5) Victoria, B.C.
8-8.30—Morning New York Stock quotations.

KGO (361) Oakland, Cal.
5.30-6.30 p.m.—Children's hour, Brother Bob.
6.30-7 p.m.—Athens Athletic Club orchestra.
8-9 p.m.—Educational programme.
9-10 p.m.—Special programme.

KGEF (517) Los Angeles, Cal.
6-6.45 p.m.—Dorothy Spencer's children's hour.
6.45-7.45 p.m.—O. D. Conrer's Bible class.
7.45-8.30 p.m.—The El Monte band.
8.30-9.30 p.m.—Bob Shuler's question hour.
9.30-10 p.m.—Bernice M. Brubaker and J. T. Rumbles.

KFWI (250) San Francisco, Cal.
5.30-6 p.m.—Theatrical programme and places of amusement.
6-7 p.m.—De Luxe trio programme.
7 p.m.—Latest sports news.
7.10 p.m.—Reports from N.Y. Institute of Financial Research.
7.12 p.m.—Police reports by S.F. Police Dept.
8-9 p.m.—Builders of Progress Club of KFWI.
9-10 p.m.—KFWI Hawaiian hour.
10 p.m.—U.S. Weather Bureau reports.
10.30-12 p.m.—Dance programme.

KPO (428) San Francisco, Cal.
5.30 p.m.—Children's hour.
6.15 p.m.—Stock quotations, general information.
6.30 p.m.—States Restaurant orchestra.
7-7.30 p.m.—Rudy Seiger's Fairmont Hotel concert orchestra.
8-9 p.m.—Programme by the Atwater Kent artists.

KLX (508) Oakland, Cal.
5.30-6.30 p.m.—Children's hour, Brother Bob.
6.30-7 p.m.—Athens Athletic Club orchestra.
8-9 p.m.—Educational programme.
9-10 p.m.—Special programme.

KGEF (517) Los Angeles, Cal.
6-6.45 p.m.—Dorothy Spencer's children's hour.
6.45-7.45 p.m.—O. D. Conrer's Bible class.
7.45-8.30 p.m.—The El Monte band.
8.30-9.30 p.m.—Bob Shuler's question hour.
9.30-10 p.m.—Bernice M. Brubaker and J. T. Rumbles.

KFWI (250) San Francisco, Cal.
5.30-6 p.m.—Theatrical programme and places of amusement.
6-7 p.m.—De Luxe trio programme.
7 p.m.—Latest sports news.
7.10 p.m.—Reports from N.Y. Institute of Financial Research.
7.12 p.m.—Police reports by S.F. Police Dept.
8-9 p.m.—Builders of Progress Club of KFWI.
9-10 p.m.—KFWI Hawaiian hour.
10 p.m.—U.S. Weather Bureau reports.
10.30-12 p.m.—Dance programme.

KPO (428) San Francisco, Cal.
5.30 p.m.—Children's hour.
6.15 p.m.—Stock quotations, general information.
6.30 p.m.—States Restaurant orchestra.
7-7.30 p.m.—Rudy Seiger's Fairmont Hotel concert orchestra.
8-9 p.m.—Programme by the Atwater Kent artists.

TO-MORROW'S HOROSCOPE

"The Stars Incline, But Do Not Compel"

(Copyright)

THURSDAY, MAY 12

The latter part of this day is read as more fortunate than the morning by astrologers, who caution conservative action in all important matters.

In the early hours the judgment may be unreliable, especially where women are concerned.

It is well to postpone business with women until the aspects are more favorable and of course romance is to be avoided.

There is a favorable rule for banking and financial matters in the afternoon and financiers are to benefit from causes not usually considered in routine business.

Real estate is subject to the best possible sway and should be most profitable. This is a time supposed to be favorable for investment.

Farmers certainly are to profit greatly this year, if the stars are rightly read, for there will be a great food shortage.

Again shoppers are warned that the cost of clothing is to advance. This will be due partly to radical changes in styles.

Reactionary conditions again are prognosticated and may be strong before the end of the Summer.

Next month will be marked by an eclipse of the moon and an eclipse of the Sun attended by aspects interpreted as threatening to world peace.

Tidal waves may be expected after the Moon's eclipse and the Sun's eclipse is read as encouraging to revolutionary movements.

Ottawa, Canada, and San Antonio, Texas, are to be affected by the occultations, which are of sinister import, also for Paris, Rome, Belgrade and Warsaw.

Persons whose birthdate it is may experience changes in the coming year, which may be unfavorable to romance and marriage.

Children born on this day may have decided opinions that interfere with their progress, but they are likely to be exceedingly gifted.

Large quantities of American seed trees are being sent to the battlefields of Europe by the American Tree Association.

BOOTS AND HER BUDDIES Boots in Shanghai —By MARTIN

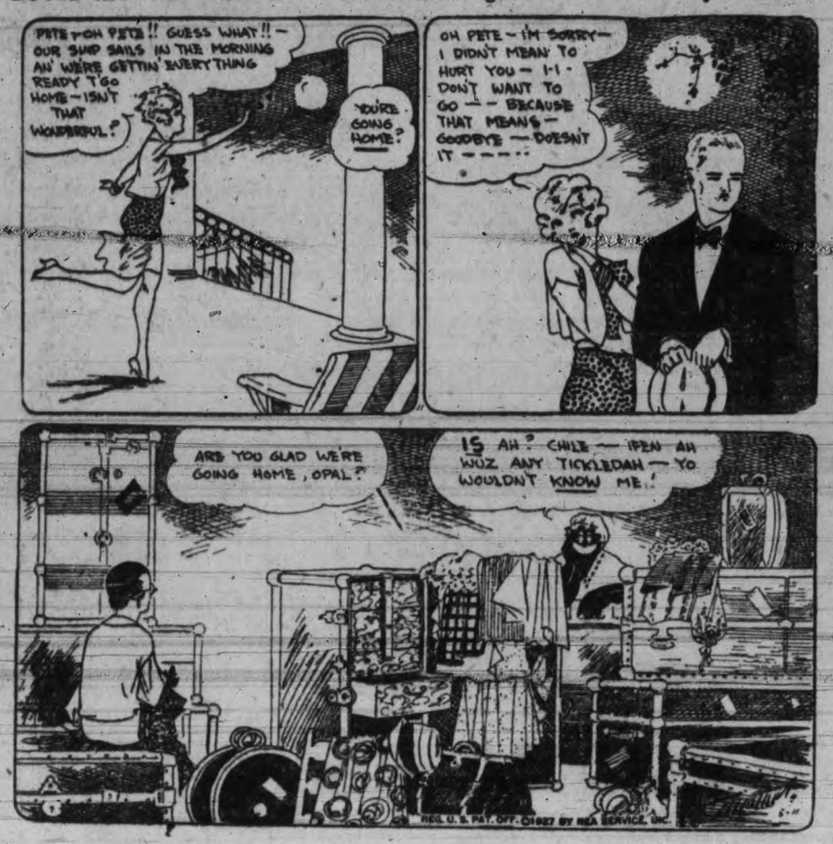

THE TINY MITES
BY HAL COCHRAN

(READ THE STORY, THEN COLOR THE PICTURE)

"This monkey scare is rather rough," said Daffy, "but we've had enough of berries for to-day, I guess, so let's all go to bed. You Tinies play around a while with Mister Monk. He'll make you smile. I'll fix the places where each one can rest his weary head."

When Daffydoo went in the cave, the Tinies all began to rave about the funny monkey, with a head just like a cat. The monk just chattered merrily, and then went scrambling up a tree. He swung down by his tail; then hopped a limb, and there he sat.

Just then old Daffy loudly cried, "Your bunks are ready; come inside." So all the Tinies rushed within the little cave like mad. "Oh, my," said Scouty. "What a treat! I think this sleep is going to be the finest sleep I've had."

"This monkey scare is rather rough," said Daffy, "but we've had enough of berries for to-day, I guess, so let's all go to bed. You Tinies play around a while with Mister Monk. He'll make you smile. I'll fix the places where each one can rest his weary head."

When Daffydoo went in the cave, the Tinies all began to rave about the funny monkey, with a head just like a cat. The monk just chattered merrily, and then went scrambling up a tree. He swung down by his tail; then hopped a limb, and there he sat.

Just then old Daffy loudly cried, "Your bunks are ready; come inside." So all the Tinies rushed within the little cave like mad. "Oh, my," said Scouty. "What a treat! I think this sleep is going to be the finest sleep I've had."

The next day all the bunch felt good, and got up as early as they could. They found old Daffy cooking food upon a roaring blaze. He made them pancakes by the stack, and as they heard the embers crack, wee Clowny loudly shouted, "Gee! These are the happy days.

They ate with appetites real keen; then washed the breakfast dishes clean. Right afterwards they took a walk to get some exercise. Not far away they saw a sight that gave them much more thrill than fright. The queerest thing that ever came before their little eyes.

A hippo's body, sure enough, so big and fat, with skin real tough. It had an alligator's head. The Tinies found out later, it only lived in Daffyland. Old Daffy made them understand that it was just one of his pets, that he called hippogator.

Copyright, 1927

MUTT AND JEFF — Daylight-saving Time Is Tough on Any Watch

(Copyright, 1927, by H. C. Fisher, Trade Mark, Reg. in Canada)

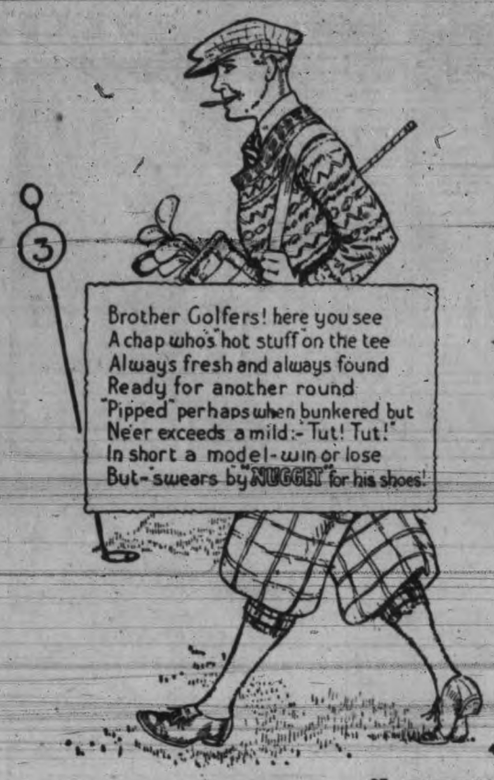

41

"NUGGET" SHOE POLISH

ANNOUNCING

SUMMER SCHEDULE AND RATES

TO THE

FAMOUS BUTCHART GARDENS

Parlor Coaches leave the C. & C. Depot hourly, starting at 9 a.m. May 10, until further notice.

PRICE—SEVENTY-FIVE CENTS RETURN

Take your own time at the Gardens—the C. & C. Cars leave there every hour.

Langford

Langford May 11.—Following the customs for the past three years, the little children held a May Day parade organized entirely by themselves last Saturday afternoon, the sunshine adding to the picturesqueness of the children's bright costumes.

First in the procession came Glenys Smedley attired as a fairy; then came the queen of the May, Stella Hincks drawn in a rickshaw by two Indians, Howard Smedley and Tom Dixon, her two little trainbearers being Olive Cockerton and Rodney Bayles. The other attendants were: Patricia Cooney, butterfly; Margaret Smedley, sunbeam; Francis Wale, French doll; Kathleen Willson, tulip; Victoria Willson Bo-peep; Georgina Cooney, Chinese lady; Molly Dixon, fairy; Betty Cooney and Oswald Hincks, germs; Elizabeth Welsh, Morris dancer; Gracie Cockerton, Summer; Rex Jackson, sailor boy; Claude Hincks, jack tar; Stanley Jackson, Indian; and Allan Jackson. Betty Smedley, was director of ceremonies. Mr. and Mrs. A. J. Mackee delighted the children with gifts of whistle balloons and candy. Mrs. L. G. Wilkinson also gave presents. The procession terminated at the home of Mrs. Frank Smedley where all the participants had a merry tea-party and games were enjoyed and races run.

Everyone is invited to attend the bee to be held on Thursday afternoon in the grounds of Swastike, Goldstream Road at 2 o'clock, for gathering balsam needed for pillows for the use of invalids.

Mothers' Day last Sunday was observed by the scholars attending the Sunday School, almost every child wearing a red flower. Mrs. J. L. Brown spoke a few words and Miss Helen Newbury read a splendid story with the theme of mother well worked out. H. Pearce, the superintendent, presided.

Four girl students from the Victoria Normal School are visiting and teaching the pupils of Langford School this week. The children greatly enjoy the new games introduced by the visiting students at the recesses.

At the entertainment at Colwood Hall on Thursday at 8 p.m., under the auspices of the Langford Lodestars Club, a party of young people from Victoria under the direction of Miss Ella Pottinger, will stage a two-act comedy entitled "Step Lively." The entertainment is being staged by the courtesy of Miss Lois Peasey, honorary president of the Lodestar Club. Refreshments will be served, and a three-piece orchestra will provide up-to-date music for dancing.

Things taste so good we can't help eating too much, now and then. Don't suffer for it. Take Seigel's Syrup. Any drug store.

(Advt.)

We Have Real Bargains

WHEN it comes to selling good used cars at bargain prices the shrewd buyer admits the used cars we sell represent more than the money we ask for them. All we ask is that you come and look them over. We are sure you will find the one you want at your own price.

ASK FOR STOCK NUMBERS

Stock No.		
203B	Studebaker 4 Sedan, a nice car. Was $595; reduced to	$395
199	Chandler Touring, comfortable. Was $500; reduced to	$350
172	Overland 85-4, reliable. Was $295; reduced to	$150
233	Chevrolet Coupe 1924, like new. Was $650; reduced to	$500
135	McLaughlin Closed Taxi, refinished. Was $600; reduced to	$395
225	Studebaker Special 1921 Touring, looks new. Was $650; reduced to	$395
234B	Studebaker Big Six Touring, refinished. Was $650; reduced to	$350

Ask for Stock Number

A fine selection of Fords, Chevrolets, Studebakers, McLaughlins, any one of which will be sacrificed

A. W. CARTER LIMITED

Hudson Super Six and Essex Super Six

615 Courtney Street

Phone 546 for Demonstration

—to insure insertion in Saturday's paper all Display Advertising Copy Should be Handed in to Times Office not later than 8 p.m. Friday

Disabled---But Not Discouraged

Our thirty-five employees are all disabled men, but most willing, yes, and happy, provided there is steady work. To keep them happy we require constant public support.

THE RED CROSS WORKSHOP

584-6 Johnson St. (Just below Government). Phone 2169

MAY 24 PLANS WIN SUPPORT

Tugboat Race Off Dallas Road and Automotive Section in Parade New Features

Fireworks at Beacon Hill, Band Concerts and Athletic Events Listed

Alderman John Harvey was installed as chairman of the May 24 committee last night at a meeting held in the City Council Chamber to discuss plans for the two-day festival. Considerable interest was shown in plans for a tugboat race off Dallas Road, for which four entries have already been received, and which would take place following the disbandment of the parade at Beacon Hill. A challenge cup is to be given for the event.

Chairmen of sub-committees reported considerable success in securing voluntary support for the festival, particularly in the number of organizations that will enter a float in the parade. The parade will start at 10.30 a.m. on Empire Day and will take an hour to traverse the principal streets of the city, with Beacon Hill the finishing point. Then will follow the tugboat race, expected to take half an hour. Decorated cars, floats, decorated bicycles, and four bands have already been entered for the parade, a voluntary effort this year. The parade is to have an automobile section. The city, Esquimalt and Oak Bay are expected to enter floats. Esquimalt has undertaken to enter two floats.

At 2.30 p.m. on May 24 a sport meet will be held at the Willows, with horse racing, motor cycles, track field and machine gun competitions. Naval and military co-operation for the events of the day is promised.

Special Empire bargains are to be shown in the stores for the day, and the city is to be decorated by private and public organizations. The City Temple, Canadian Scottish, Junior Pipe, Victoria Fire Department and Shrine bands have volunteered their services for the parade.

On the afternoon of May 23 there will be the school sports at the Willows, annually, an event in which a large section of the public is interested; with roller hockey games and other stunts on Blanshard Street in the evening; and a bonfire, fireworks and band concert at Beacon Hill Park at night.

Sidney

Sidney, May 11.—The Parent-teacher Association held a very successful bridge and five hundred party at Matthew's Hall Monday. Bridge was played at six and five hundred at eight tables. The prizes for bridge were won by Mrs. Critchley and C. Cochran, while the consolation prizes went to Mrs. Warrender and Mr. Parker. Those for five hundred were won by Mrs. Crossley and Mr. Holdridge, first; Miss Hearns and Mr. Harvey second, and Mrs. Williamson and Mr. Neeves, consolation. Mr. Calvert held the lucky card which won him the beautiful string of beads which was made and donated by Mrs. A. Gibbons. A delicious tea was served on small tables decorated with tulips. The committee in charge take this opportunity of thanking all who helped to make the evening a success. The next regular meeting of the Parent-teacher Association will be held in the schoolroom on Tuesday, May 17, at 8 p.m. Mr. L. Tait, president of the B.C. Amateur Athletic Association, will speak on athletics. All parents and friends interested are invited to attend.

Rev. C. E. Evans, M.A., of Victoria, will lecture on "The Holy Mass," in the auditorium, Sidney, on Wednesday, May 11, at 8 p.m. This is a free lecture and a most interesting one, and the ladies of the Altar Society of St. Elizabeth's Church are looking forward to a good attendance.

All is now in readiness for the Hard Times dance which is to be held in the Deep Cove Hall on Friday by a number of the bachelors of the North Saanich district. This group of fourteen bachelors have held a number of meetings and discussions which have resulted in many mysterious plans, the nature of which will not be divulged until the night of the affair. Gingham gowns, overalls and workshirts will be the only recognized dress. Schofield's three-piece orchestra will provide the music. Hot dogs, coffee and ice cream will be served free of charge at midnight, and the ladies will be admitted free.

At the regular monthly meeting of the North Saanich Branch, Canadian Legion, B.E.S.L., held in their clubrooms, Sidney, the president, A. Calvert, being in the chair, three candidates for membership were elected and were welcomed to the membership of the legion.

A copy of the bill re revaluation of soldier settlers' lands was received from the national first vice-president. This bill is of interest to many of the members on the Peninsular and the Islands.

The provincial convention of the Legion is to be held in Vancouver on June 6, 7 and 8, and the president, A. Calvert, was elected as representative of the branch.

A photo of the members of the Dominion convention was presented to the branch by the vice-president, J. G. Cory Wood, and was accepted with thanks.

A letter was read from the secretary of the Provincial Command re a reported canvas of the lumber camps of the Island by an organization calling itself the Federation of Veterans of B.C., and warning members against it, as this organization does not represent the united veterans of B.C.

R. Smith, of Victoria, is building a Summer home on his property at Deep Cove.

Mr. G. Jones of Glamorgan Farm, left this week for Vancouver.

Guests registered at the Sidney Hotel for the week were: M. E. Selby and wife, San Diego; R. Pearson, H. Brosseau, A. W. Beiller, Mr. and Mrs. A. J. Wixey, Mrs. Lightfoot and niece, Victoria; R. Mitchell, Mr. Creary, Mr. and Mrs. S. Baker, Anacortes; C. M. Pearson, Sidney Island.

Blue Cap

CHEESE

MADE IN ENGLAND

Ask Your Grocer

THE WAR LORD HAS A MOMENT OF PEACE—This unusual picture shows Marshal Chang Tso-lin (left), the Mukden war lord, in a leisurely moment, discussing legal matters with Dr. Chao Chin-pai, his advisor, at Chang's home in Peking. This is the newest photograph taken of the lord of North China.

GOLDEN RULE DINNER PLANS ANNOUNCED

Sir Richard Lake to Preside at May 17 Function; C. V. Vickrey to Speak

Preparations are practically complete for the Golden Rule dinner at the Empress Hotel, Tuesday evening, May 17, from 6.15 to 8 o'clock. At a meeting of the general committee held yesterday it was announced by Fred Landsberg that Sir Richard Lake had consented to take the chair, that H. T. Ravenhill, Boy Scout Commissioner, was enlisting twenty scouts as waiters, that a number of business men had contributed the food supplies for the meal and that partial arrangements had been made for the presence of a children's choir.

Miss L. Bowron reported a number of reservations already made although invitations are still being mailed. The committee voted to invite Rev. (Major) C. C. Owen of Vancouver, president of the Canadian Armenian Near East Relief and Save the Children Funds, to accompany C. V. Vickrey to Victoria, following the Golden Rule dinner at Vancouver on May 16 and to speak at the Empress.

"The first Golden Rule dinner was held at Geneva at a meeting of the League of Nations in 1924, with Paul Hymans, president of the Council of the League, presiding and since that time similar dinners have been held in fifty countries and presidents, governors, ambassadors, have been glad to testify to their faith in the actual working of the Golden Rule as a solvent for the perplexing problems of our complex life.

"One of the most interesting features of these dinners has been the way in which people of all faiths and no faiths have come together to pay tribute to the idea of 'doing as you would be done by' which is common to all religions. In Japan, Buddhists and Christians have united, in Jerusalem the representatives of eighteen recently warring nations and of eighteen distinct religious communions joined in this fellowship. Side by side with the officially recognized head of the Mosjem community for all Palestine were the patriarch of the Armenian Gregorian Church, the patriarch of Greek Orthodox Communion, the representative of the Archbishop of the Roman Catholic Church, the Abyssinian patriarch, the Coptic patriarch, the Syrian archbishop, Jews, Anglicans, Nonconformists, Christian Scientists, differing widely in their ancient creeds but after all uniting in the universal creed of the Golden Rule, which after all is the law and the prophets," states Rev. W. Leslie Clay, acting chairman of the Victoria Golden Rule committee.

Acceptances already received indicate that a large cross-section of the life of Victoria, to the capacity of the ballroom, will be present on the evening of May 17 to greet Mr. Vickrey. Reservations for the dinner are being made through Miss L. Bowron, telephone 1068.

Keating

Keating, May 11. The Keating basketball club held a meeting in the Temperance Hall on Monday evening, the chair being taken by the president, Ralph Michell. The secretary, Miss Janet Sherring gave a report of the season's activities and the treasurer's statement, the club experiencing a busy and successful season with a membership of fifty. It was decided to hold a picnic on Saturday evening, May 28, the choice of place being Cordova Bay. Final arrangements were left in charge of the director. Sports for the Summer were discussed and it was planned to play soft ball if a suitable place to play can be secured. T. Michell, N. Tanner and L. Styan were appointed on a committee to make arrangements for the game.

The Young People's Club of the South Saanich United Church will meet on Monday evening, May 16, the programme being in charge of the religious conveners, Miss L. Dearing and Rev. M. Lees.

Luxton

Luxton, May 11.—The Ladies' Aid Society of the Reformed Episcopal Church at Happy Valley will meet at the home of Mrs. Goodsell on Thursday afternoon.

The dance held in the Luxton Hall last Friday was a decided success. One hundred and thirty-five people were present and an enjoyable evening was spent. Pitt's orchestra was in attendance. Refreshments were served by Mrs. Oliver and Mrs. Page. The next dance to be held in the Hall will take place in May 20.

FAMOUS AND HAPPY, TOO!—Famous honeymooners these—Lieutenant L. W. Curtin, naval aviator, and his bride, who was Miss Catherine Radcliffe, daughter of a millionaire shipbuilder of Cardiff, Wales. They're honeymooning in Washington. Curtin expects to fly the Atlantic with Rene Fonck, French ace. He was with Fonck when their plane was wrecked and burned at the take-off of their first transatlantic attempts last Fall.

NEW ORGANIZATION TO AID SOLDIERS

Businessmen Join in Effort to Find Jobs For Handicapped Veterans Here

A permanent organization which will help returned soldiers to secure work will be formed here as a result of a meeting of business men, municipal heads and officers of veterans' organizations in the Chamber of Commerce last night. R. W. Mayhew, Edwin Tomlin, H. O. Litchfield, G. D. Christie and F. V. Hobbs were chosen to investigate conditions with a view to bettering facilities of employment here. Capt. W. J. Cox was appointed secretary.

Returned men who have not registered already with the Government Labor Bureau are asked to give particulars of their needs to the new organization without delay.

"The finding of employment for returned men is an exceedingly difficult problem," Hon. A. M. Manson, Minister of Labor, told the gathering. "Thirty per cent more ex-soldiers returned to British Columbia several years ago than the number which enlisted here. During 1926 some 987 handicapped returned men came to Victoria and Vancouver, and there are now over 5,500 men in the Province who joined up in other parts of Canada, and between 1,500 and 2,000 Imperial army men."

Dr. Plaskett Will Entertain Members of Victoria Centre

At the invitation of Dr. J. S. Plaskett, F.R.S., director of the Dominion Astrophysical Observatory, the Victoria Centre of the Royal Astronomical Society will visit the observatory to-morrow evening.

If good weather prevails the moon and the planet Neptune will be observed. Providing steady atmospheric conditions are experienced a high magnification will be employed on the great reflector, bringing the moon to the effective distance of a few hundred miles.

Should the evening be cloudy Dr. Plaskett will give a lecture illustrated by a number of interesting lantern slides.

Cars will leave the Dominion Hotel for the observatory at 7.15 o'clock.

Colwood

Colwood, May 11.—It is understood that C. F. Ellison, of Royal Bay, Colwood, will assume the direction of the physical culture class which was organized by the Rev. H. Pearson, late vicar of the parish. Upon Mr. Pearson's departure to Ladysmith the class was kept together by R. W. Robinson who, however, finds it difficult to continue the classes. Mr. Ellison was approached and has consented to train the children in physical exercises once a week. Mr. Ellison was a physical training instructor with the British army for some time and has a splendid war record having seen service in the French front line and also in Salonica with the expeditionary force, gaining special mention and the M.C.

Every accommodation will be offered local people and tourists this season by Cameran and Calwell in connection with their sightseeing service to and from Butchart's Gardens. It is announced that patrons may stay at the gardens and vicinity from 9 a.m. until 7.30 p.m. daily as coaches leave the gardens hourly.

Man of Sixty Finds the Remedy

"Fruit-a-tives" Corrected Bladder and Bowel Trouble

MR. THOS. GRAHAM

Mr. Thomas Graham of Oshawa, Ont., has found the key to health. Writing about it he says: "Just a line to tell you what good 'Fruit-a-tives' has done me. I am sixty years old and tried all kinds of medicines for bladder and bowel trouble, which used to keep me from work a month at a time, until I started taking 'Fruit-a-tives.' Thanks to 'Fruit-a-tives' I have worked steadily for four years without a sick day. I have never felt better than I do now."

"Fruit-a-tives" substitutes radiant health for sickness. It effectively overcomes constipation, bladder and kindney troubles because it is the kind of remedy that nature meant us to use—the juices of fresh, ripe fruits, intensified and combined with strengthening tonics.

You have a right to that "Glad-to-be-alive" feeling. Give "Fruit-a-tives" a chance to restore your health. If you are constipated or worried with bladder trouble begin taking "Fruit-a-tives" to-day; 25c. and 50c. everywhere. (Advt.)

Men Buy Astoria Shoes For the

Appearance, Quality, Comfort and Wear of a custom-made shoe without its cost.

Tailor made for particular trade.

SCOTT & McHALE, Limited

LONDON - ONTARIO

The Astoria Shoe

15

Shoe Department, Main Floor

Hudson's Bay Company

Telephone 1670

MAYNARD'S SHOE STORE

649 Yates Street — We Stock a Complete Line of Astoria Shoes — Phone 1232